



# Median Technologies

## Corporate Update

February 2022



European Rising Tech  
LABEL

[www.mediantechologies.com](http://www.mediantechologies.com)



- The information provided in this presentation pertaining to Median Technologies SA ("Median" or the "Company"), its business assets, strategy and operations is for general informational purposes only and is not a formal offer to sell or a solicitation of an offer to buy any securities, options, futures, or other derivatives related to securities in any jurisdiction and its content is not prescribed by securities laws. Information contained in this presentation should not be relied upon as advice to buy or sell or hold such securities or as an offer to sell such securities. This presentation does not take into account nor does it provide any tax, legal or investment advice or opinion regarding the specific investment objectives or financial situation of any person. While the information in this presentation is believed to be accurate and reliable, Median and its agents, advisors, directors, officers, employees and shareholders make no representation or warranties, expressed or implied, as to the accuracy of such information and Median expressly disclaims any and all liability that may be based on such information or errors or omissions thereof. Median reserves the right to amend or replace the information contained herein, in part or entirely, at any time, and undertakes no obligation to provide the recipient with access to the amended information or to notify the recipient thereof.
- Neither Median nor any of Median's representatives shall have any liability whatsoever, under contract, tort, trust or otherwise, to you or any person resulting from the use of the information in this presentation by you or any of your representatives or for omissions from the information in this presentation. Additionally, the Company undertakes no obligation to comment on the expectations of, or statements made by, third parties in respect of the matters discussed in this presentation.
- This presentation is intended only for persons who (i) have professional experience in matters relating to investments within the meaning of "investment professionals" as defined, (ii) to whom an invitation or inducement to engage in investment activity in connection with the issuance or sale of securities may be lawfully communicated to or caused to be communicated to (all such persons together being referred to as "Qualified Persons"). This presentation is intended for Qualified Persons only and cannot be given to persons who are not Qualified Persons. Any investment or investment activity to which this presentation refers is permitted for Qualified Persons only and will be denied to any other person.
- Certain information in this presentation and oral statements made in any meeting are forward-looking and relate to Median and its anticipated financial position, business strategy, events and courses of action. Words or phrases such as "anticipate," "objective," "may," "will," "might," "should," "could," "can," "intend," "expect," "believe," "estimate," "predict," "potential," "plan," "is designed to" or similar expressions suggest future outcomes. Forward-looking statements and financial projections include, among other things, statements about: our expectations regarding our expenses, sales and operations; our future customer concentration; our anticipated cash needs, our estimates regarding our capital requirements, our need for additional financing; our ability to anticipate the future needs of our customers; our plans for future products and enhancements of existing product or services; our future growth strategy and growth rate; our future intellectual property; and our anticipated trends and challenges in the markets in which we operate. Forward-looking statements and financial projections are based on the opinions and estimates of management at the date the statements are made and are subject to a variety of risks and uncertainties and other factors that could cause actual events or results to differ materially from those anticipated in the forward-looking statements and financial projections. Although we believe that the expectations reflected in the forward-looking statements and financial projections are reasonable, there can be no assurance that such expectations will prove to be correct. We cannot guarantee future results, level of activity, performance or achievements and there is no representation that the actual results achieved will be the same, in whole or in part, as those set out in the forward-looking statements and financial projections.
- By their nature, forward-looking statements and financial projections involve numerous assumptions, known and unknown risks and uncertainties, both general and specific, that contribute to the possibility that the predictions, forecasts, projections and other forward-looking information will not occur, which may cause the Company's actual performance and financial results in future periods to differ materially from any estimates or projections of future performance or results expressed or implied by such forward-looking statements and financial projections. Important factors that could cause actual results to differ materially from expectations include, but are not limited to: business, economic and capital market conditions; the heavily regulated industry in which the Company carries on business; current or future laws or regulations and new interpretations of existing laws or regulations; legal and regulatory requirements; market conditions and the demand and pricing for our products; our relationships with our customers, developers and business partners; our ability to successfully define, design and release new products in a timely manner that meet our customers' needs; our ability to attract, retain and motivate qualified personnel; competition in our industry; competition; technology failures; failure of counterparties to perform their contractual obligations; systems, networks, telecommunications or service disruptions or failures or cyber-attack; ability to obtain additional financing on reasonable terms or at all; our ability to manage risks inherent in foreign operations; litigation costs and outcomes; our ability to successfully maintain and enforce our intellectual property rights and defend third party claims of infringement of their intellectual property rights; our ability to manage foreign exchange risk and working capital; and our ability to manage our growth. Readers are cautioned that this list of factors should not be construed as exhaustive.
- The forward-looking statements and financial projections contained in this presentation are expressly qualified by this cautionary statement. Except as required by law, we undertake no obligation to update or revise publicly any forward-looking statements, whether as a result of new information, future events or otherwise, after the date on which the statements are made or to reflect the occurrence of unanticipated events. Readers are cautioned not to place undue reliance on forward-looking statements or financial projections. Prospective investors should not construe the contents of this presentation as legal, tax, investment or other advice. All prospective investors should make their own inquiries and consult their own advisors as to legal, tax, investment, and related matters concerning an investment in the securities of the Company.

*“Many diseases, including cancer, do not kill if diagnosed early”*

We help conquer cancer and other health-threatening diseases through routine AI-based imaging tests and imaging services for drug development

**Our Growth:** Powered by proprietary technology, strong KOL connections, and medical, scientific, technology partnerships

**Our People:** As of Dec 2021, 190+ employees worldwide (EU, US & China), 25% working in R&D

**Our locations:** HQ in France with subsidiaries in the US and in China

**Our 2 Business Units:**

- **iCRO:** image management for oncology trials
- **iBiopsy<sup>®</sup>:** Imaging platform for AI-based biomarker discovery

**Our iBiopsy<sup>®</sup> clinical partners**

ASSISTANCE PUBLIQUE  HÔPITAUX DE PARIS

**UC San Diego**

# Company View

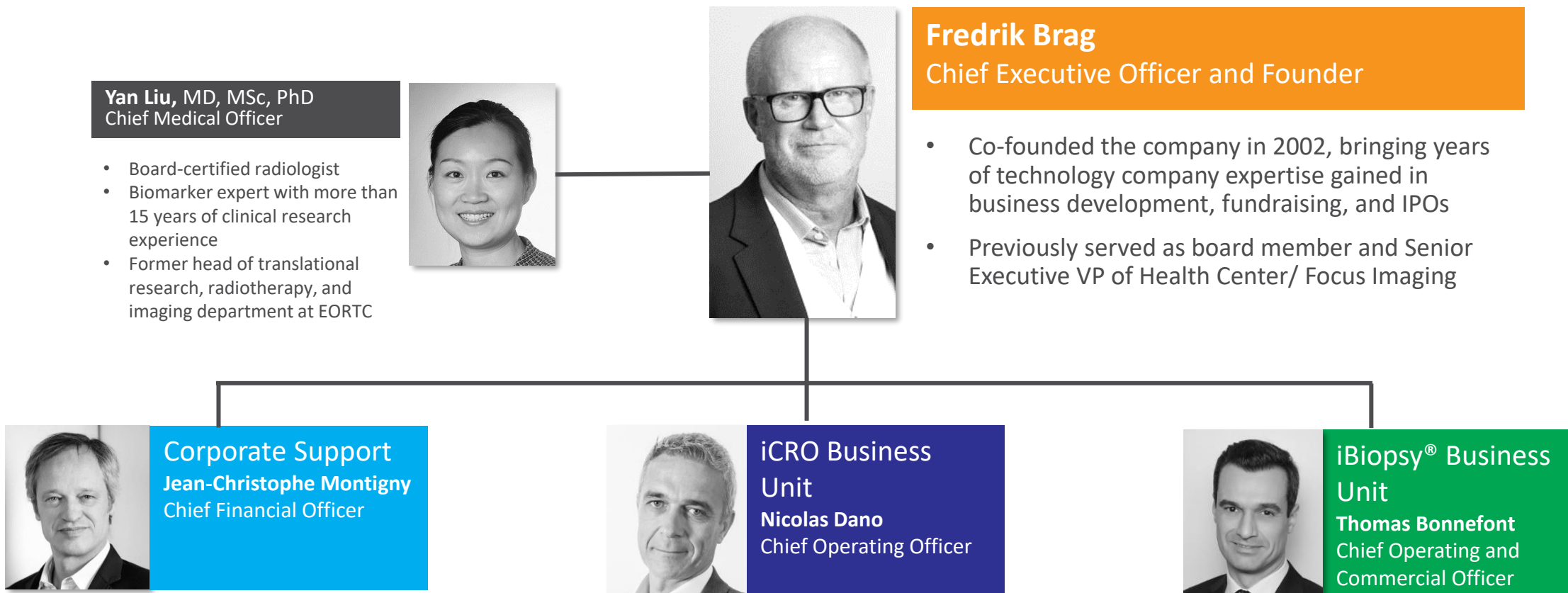



# Board of Directors

*Bringing significant industry, medical, financial and strategic expertise to the company*



Oran Muduroglu  
*Chairman*



Fredrik Brag  
*Director*



Kapil Dhingra  
*Director*



Oern Stuge  
*Director*

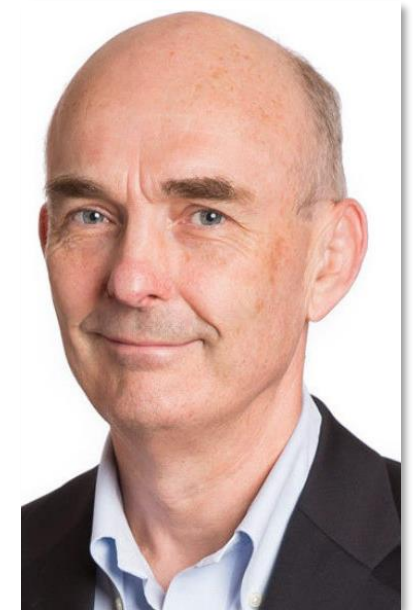

Tim Haines  
*Director*

# 2021 Key Performance

*As of December 31, 2021*

## 2021 revenue at €20.5M

- An increase of 52% compared to 2020 revenue (€13.5M).

## Order backlog at €58M

- An €6.3M increase compared to December 31, 2020.

## Cash and cash equivalents at €39M

- Cash position strengthened by the capital increase by private placement finalised on March 25<sup>th</sup>, 2021 for an amount of €28.1M and by the exercise of 1,344,444 warrants between July 1 and September 29, 2021, for gross cash funds of over €6M.

Full Year Revenue (m€)

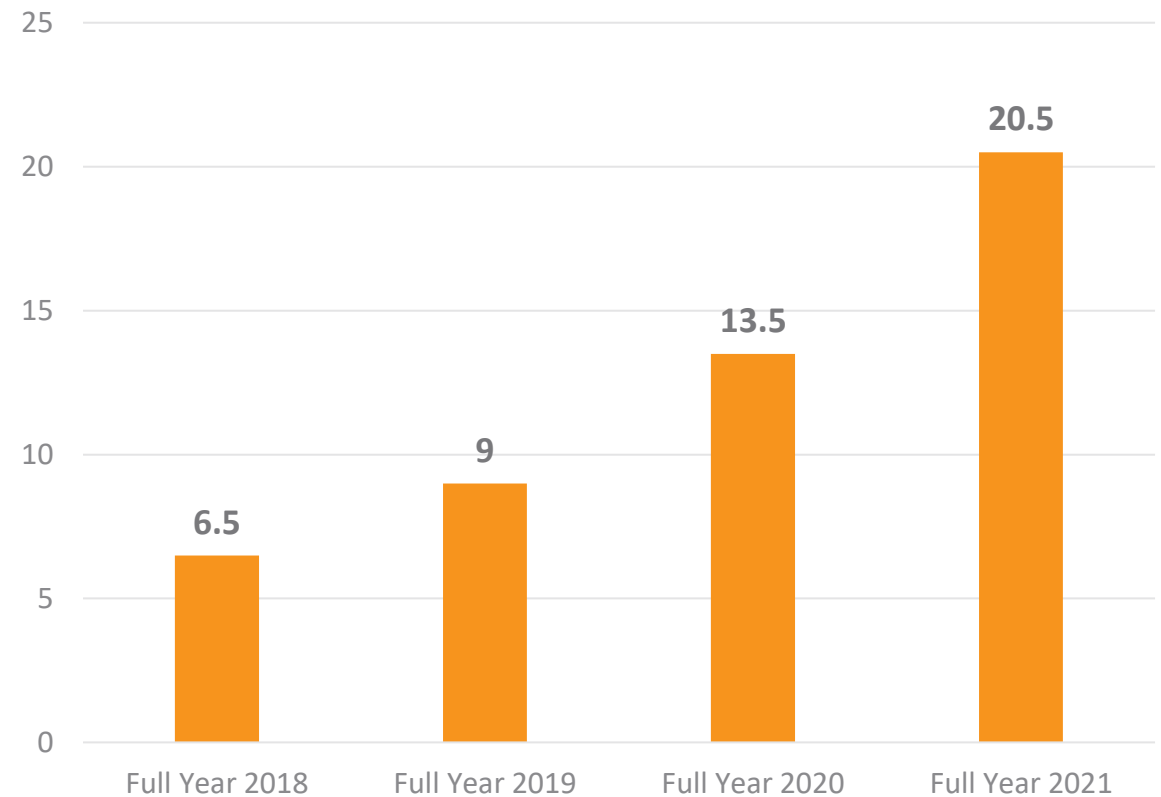

# iBiopsy<sup>®</sup>

*“Many diseases do not kill if diagnosed at their earliest stage”*

We are developing the next generation imaging tests to help:

- Detect, diagnose & monitor early-stage cancer patients
- Detect, diagnose & monitor early-stage NASH patients



# iBiopsy<sup>®</sup> Platform: Image Sequencing, Integrated AI



*Help conquer cancer through routine imaging tests applying AI, advanced analytics and cloud solutions*



**The iBiopsy<sup>®</sup> platform leverages Median's expertise and capabilities in:**

- Imaging technology
- AI and data science
- Clinical development
- Regulatory and reimbursement

**To:**

- Drive the development of our **Pheno-iDx** portfolio of products
- Drive commercial adoption
- Lower healthcare costs
- Improve patient clinical outcomes



# Our Differentiators

*Whole organ & real time end-to-end AI cloud-based solution*

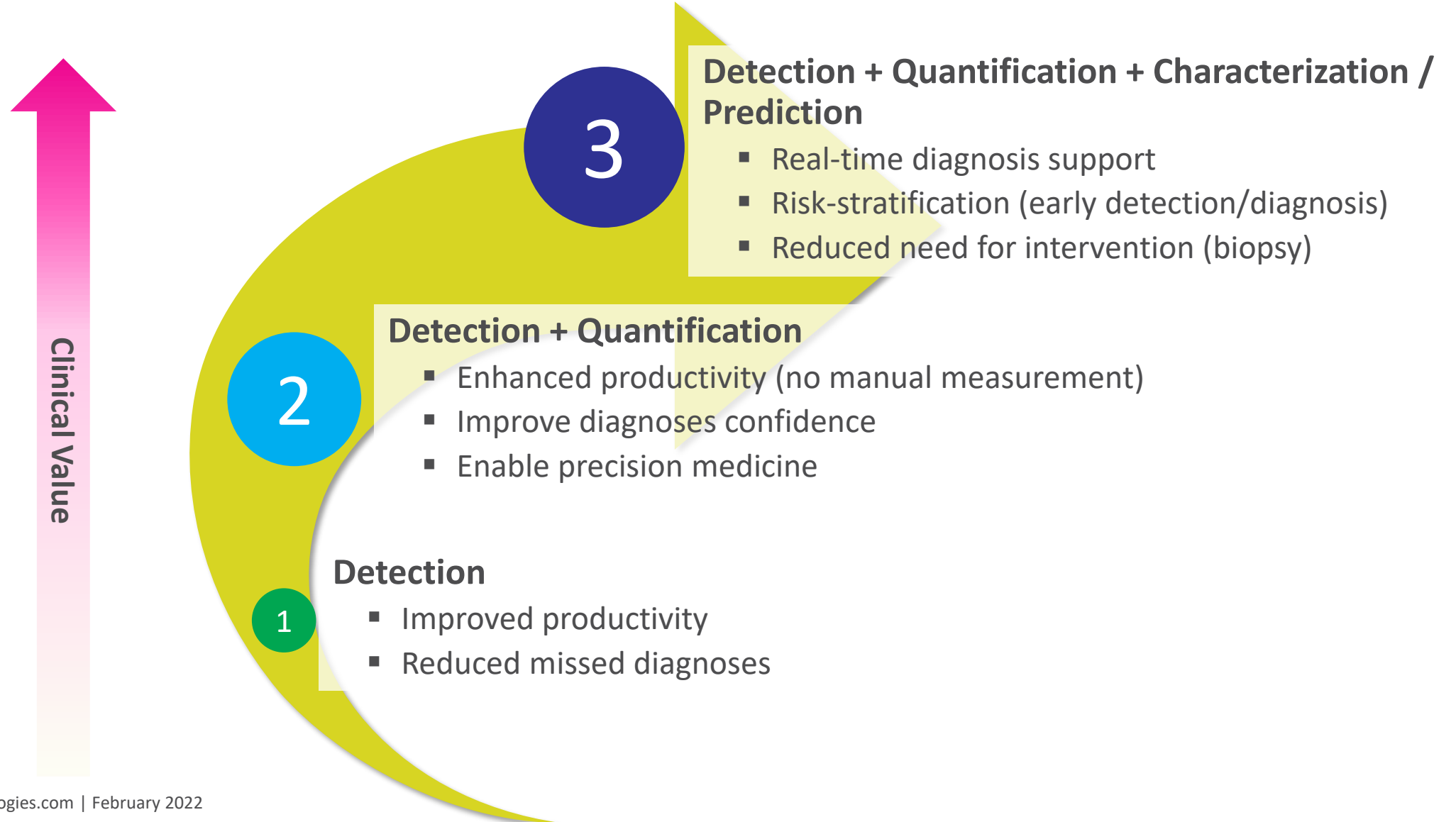

# Lung Cancer Screening

*Lung cancer screening using LDCT has been shown to reduce mortality by 44 % (NELSON results) [1]*

## Facts and Figures

Leading cause of cancer mortality worldwide with an estimate of 1.8m deaths, accounting for 18% of all cancer deaths in 2020 [2]. Estimated to be 2.4m in 2030

5-year survival rate [3]:

- 5% for distant tumors (metastases)

## Our proposed solution: Pheno iDx LCS

- Build a cloud based end-to-end approach performing both localization and lung cancer risk categorization
- Replicate the radiologist’s workflow, including full assessment of LDCT volume, comparison to prior imaging when available and calibration against biopsy-confirmed outcomes
- Demonstrate the potential for deep learning models to increase the accuracy, consistency and adoption of lung cancer screening worldwide

National/ supranational LCS programs		Reimbursement procedures	Target population	Test ASP	Annual TAM
US	Yes – USPSTF screening guidelines	Yes – Reimbursed by CMS	Based on NLST criteria: 14.12m individuals eligible for lung cancer screening	\$100-500	\$1.4 – 7B per year
Europe	Under discussion at EU level	Under discussion	Based on NELSON criteria: 34m individuals considered at risk	\$100-500	\$3.4 – 17B per year
China	N/A yet	N/A yet ( <b>general population</b> )	107m individuals eligible	\$100	\$10.7B

# Unmet Medical Needs - A Disease We Need to Detect Early

## The relevance of early prognosis and diagnosis of lung cancer

Prognosis for lung cancer is poor compared with most other cancers, largely due to a high proportion of cases being detected at an advanced stage.

Around 20% of people with lung cancer are diagnosed at stage I, when their likelihood of surviving 10 years is 92% (I-ELCAP study), compared with more than 40% of people being detected at stage IV, when their likelihood of surviving 5 years is under 10%.

Figure 2. Improvements in lung cancer survival have lagged-behind those seen in other common cancers (US data)<sup>12 13 54 55</sup>

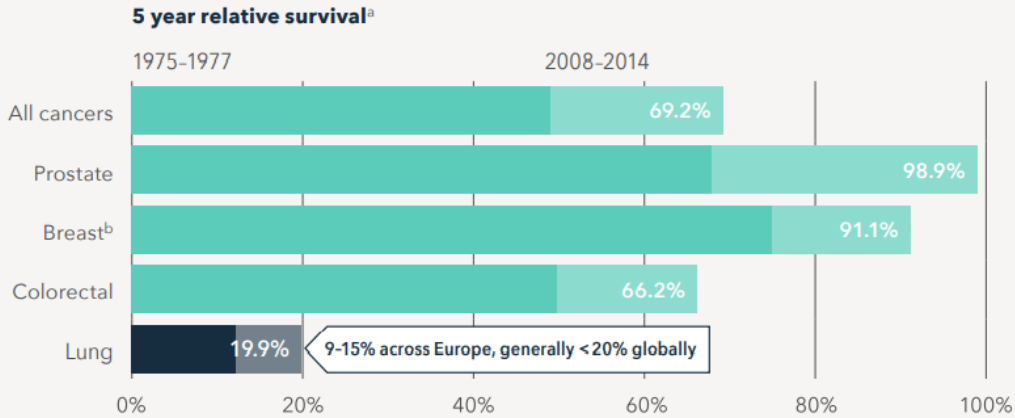

<sup>a</sup> Five-year relative survival rates show the percentage of people who will be alive five years after diagnosis. This does not include people who die from other diseases. Relative survival rates account for the fact that not all people diagnosed with a certain cancer type will die of that cancer.

<sup>b</sup> Women only.

Data: <https://seer.cancer.gov><sup>54</sup>

Figure 3. Non-small-cell lung cancer (NSCLC)\* is commonly diagnosed at an advanced stage, which is associated with poor prognosis

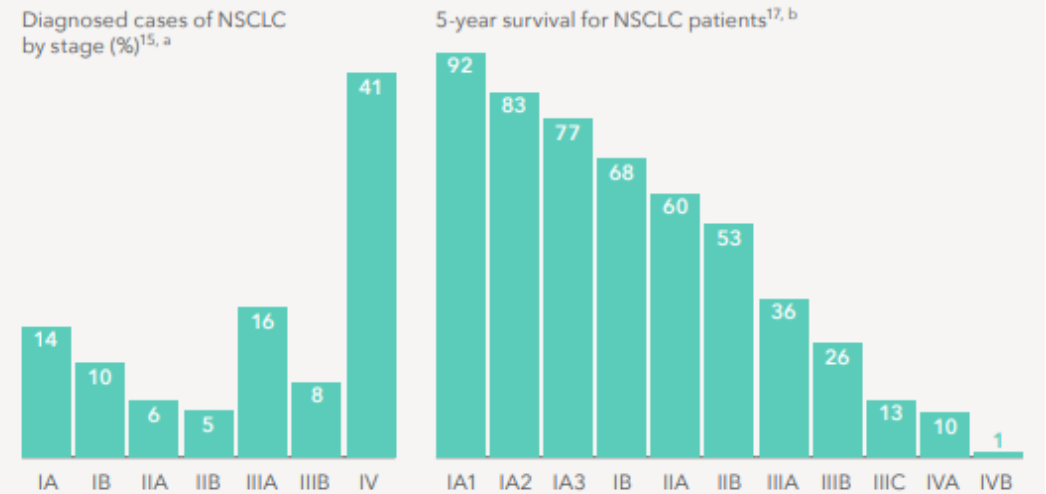

\* Non-small-cell lung cancer accounts for 80-85% of lung cancer cases<sup>58 59</sup>

<sup>a</sup> Estimated from SEER validation data from the 7th edition of the International Association for the Study of Lung Cancer (IASLC) staging project.

<sup>b</sup> Based on the clinical staging data from the 8th edition of the IASLC staging project.

# Lung Cancer Treatments

- **Surgery** to remove tumors: lobectomy, pneumonectomy, segmentectomy
- **Chemotherapy drugs** to shrink or kill cancerous cells
- **Radiation therapy**
- **Targeted therapy (or biological therapy)** to inhibit molecular pathways or mutant proteins that are critical to tumor growth: monoclonal antibodies, small molecule drugs

## The next big hope:

- **Immunotherapy for early-stage lung cancer** to stimulate the patient's own immune system to recognize cancer cells as foreign bodies and destroy them

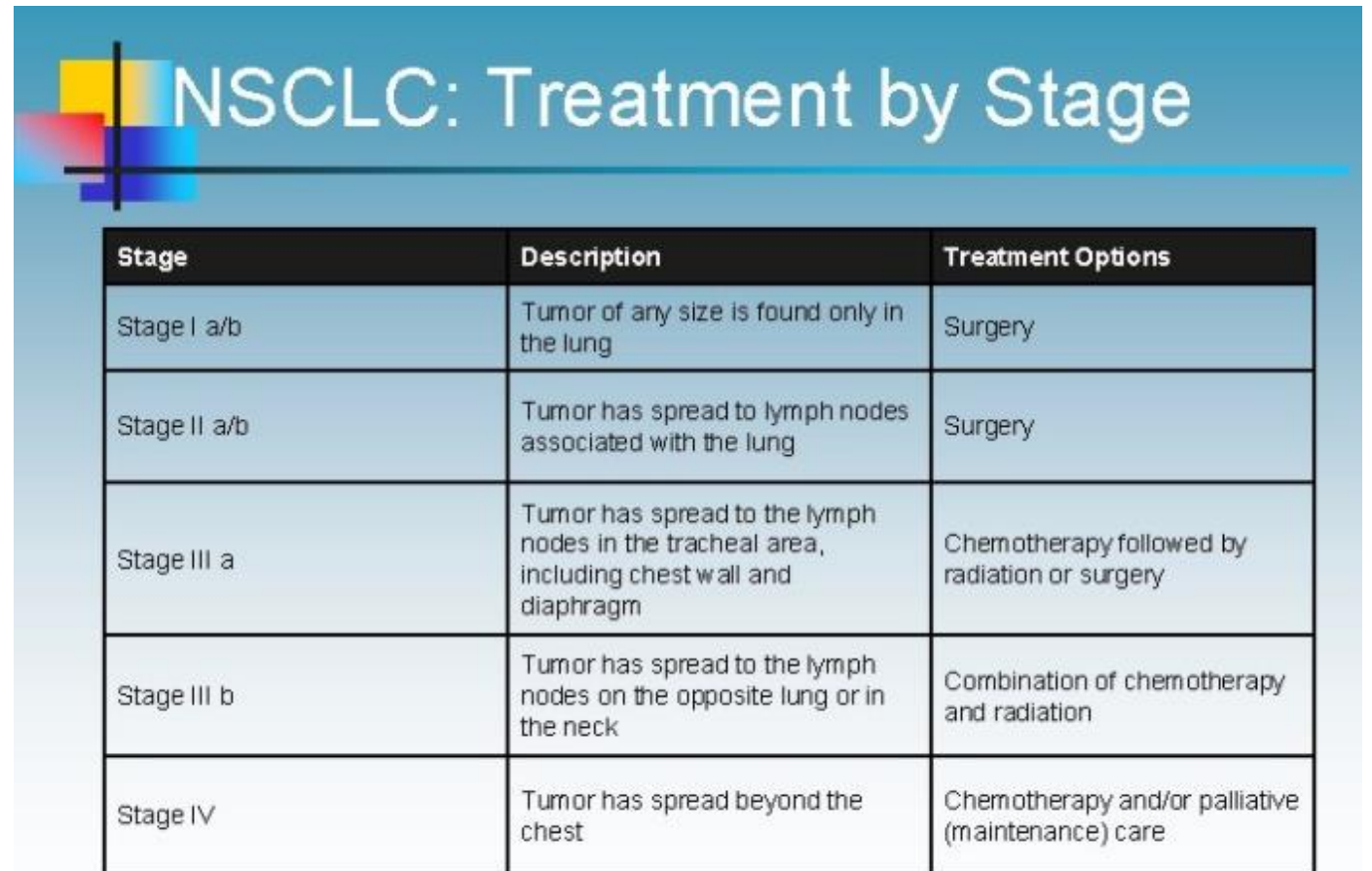

### NSCLC: Treatment by Stage

Stage	Description	Treatment Options
Stage I a/b	Tumor of any size is found only in the lung	Surgery
Stage II a/b	Tumor has spread to lymph nodes associated with the lung	Surgery
Stage III a	Tumor has spread to the lymph nodes in the tracheal area, including chest wall and diaphragm	Chemotherapy followed by radiation or surgery
Stage III b	Tumor has spread to the lymph nodes on the opposite lung or in the neck	Combination of chemotherapy and radiation
Stage IV	Tumor has spread beyond the chest	Chemotherapy and/or palliative (maintenance) care

Source [4]



# iBiopsy<sup>®</sup> Lung Cancer Screening

*Cutting-edge performance with innovative deep learning algorithm*

## Nodule Characterization

### Nodule-wise characterization on NLST sub-set

- › Cohort of 1,737 patients (16,249 nodules)
- › Training set: 1,239 patients (11,676 nodules)
- › Test set: 498 patients [330 benign, 168 malignant] (4,573 nodules)

### Deep Architecture with outstanding performance

- › **Test AUC = 0.99**
  - Youden Index Operating Point<sup>\*</sup>:  
Sensitivity = 95.3 %, Specificity = 96.2 %

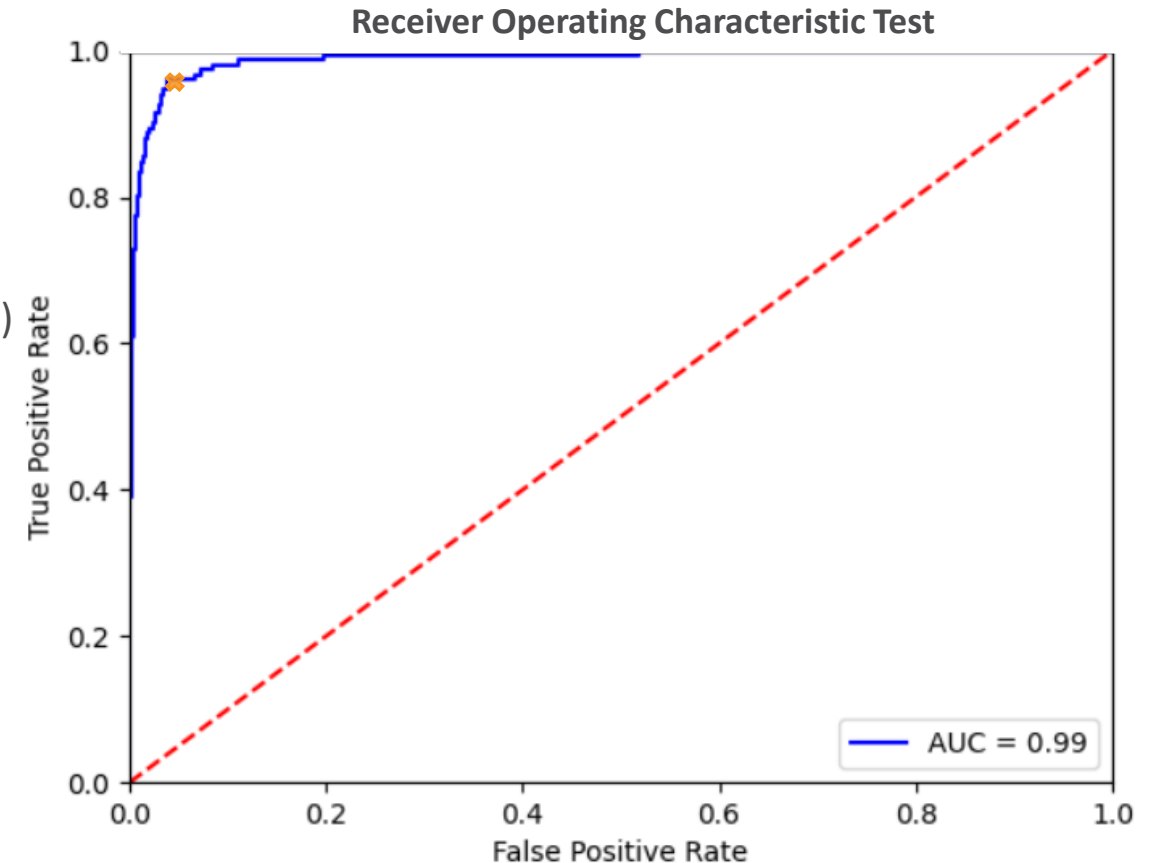

Outstanding KOLs feedback, unrivaled results, game-changer capacity

# iBiopsy<sup>®</sup> Lung Cancer Screening

## Stage 1 (1A+1B) lung cancer characterization performance

*Unprecedented performance beyond the state of the art*

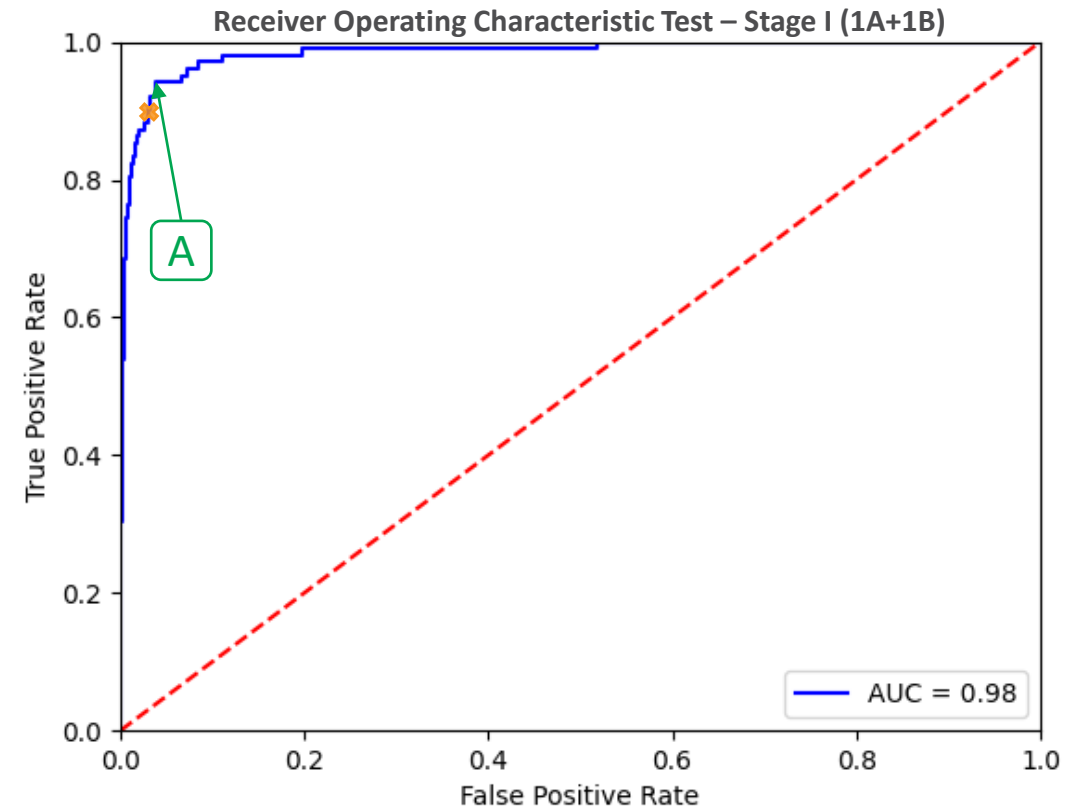
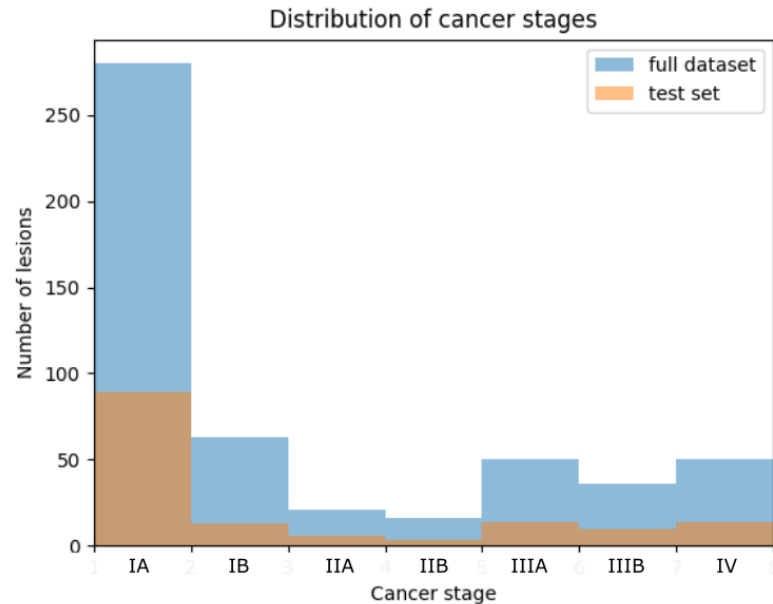

**Test AUC = 0.984**

- Youden Index Operating Point ✨:  
Sensitivity = 89.2 %, Specificity = 96.8 %
- Operating point **A**: Sensitivity 93.1% at Specificity 96.2%

# iBiopsy<sup>®</sup> Lung Cancer Screening

## Stage 1A lung cancer characterization performance

*Unprecedented performance beyond the state of the art*

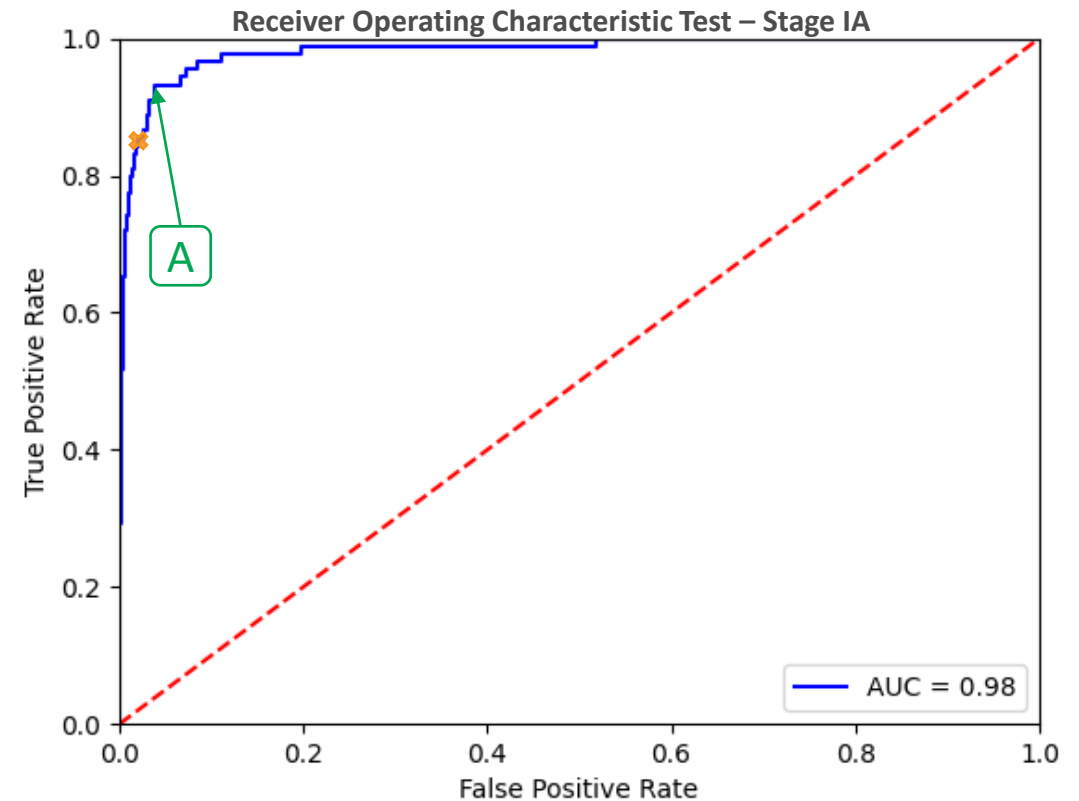
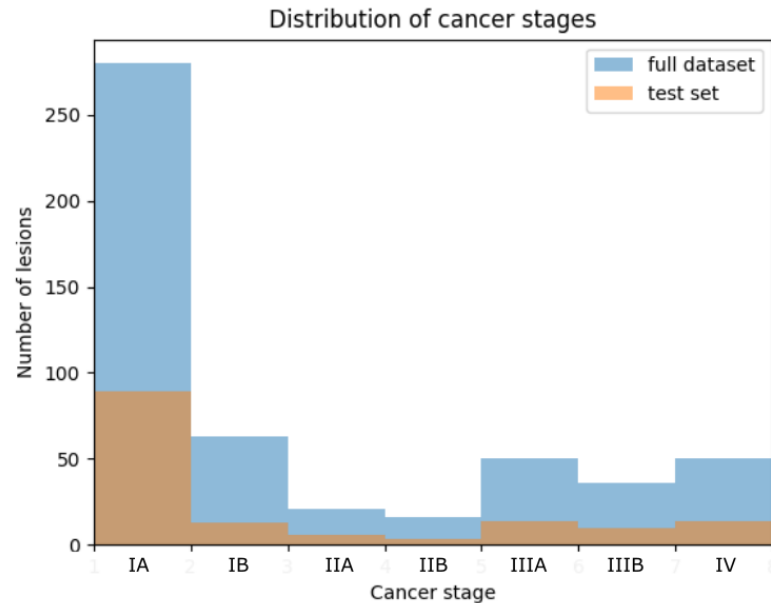

**Test AUC = 0.982**

- Youden Index Operating Point<sup>\*</sup>:  
Sensitivity = 85.3 %, Specificity = 97.4 %
- Operating point **A**: Sensitivity 92.1% at Specificity 96.2%

# iBiopsy<sup>®</sup> Lung Cancer Screening

## Automatic Lung Nodule Detection

### LIDC/IDRI Cohort (Luna16 Grand Challenge)

- Lung CT scans of 888 patients annotated by 4 experienced radiologists for a total of 1,186 nodules
- Training set: 800 patients
- Test set: 88 patients
- Training/testing using 10-fold cross-validation method

### Encoder-Decoder Deep Architecture

- Results obtained by aggregating the ten test folds
- **Sensitivity of 94.9% for a false positive rate of 1 per CT scan.**

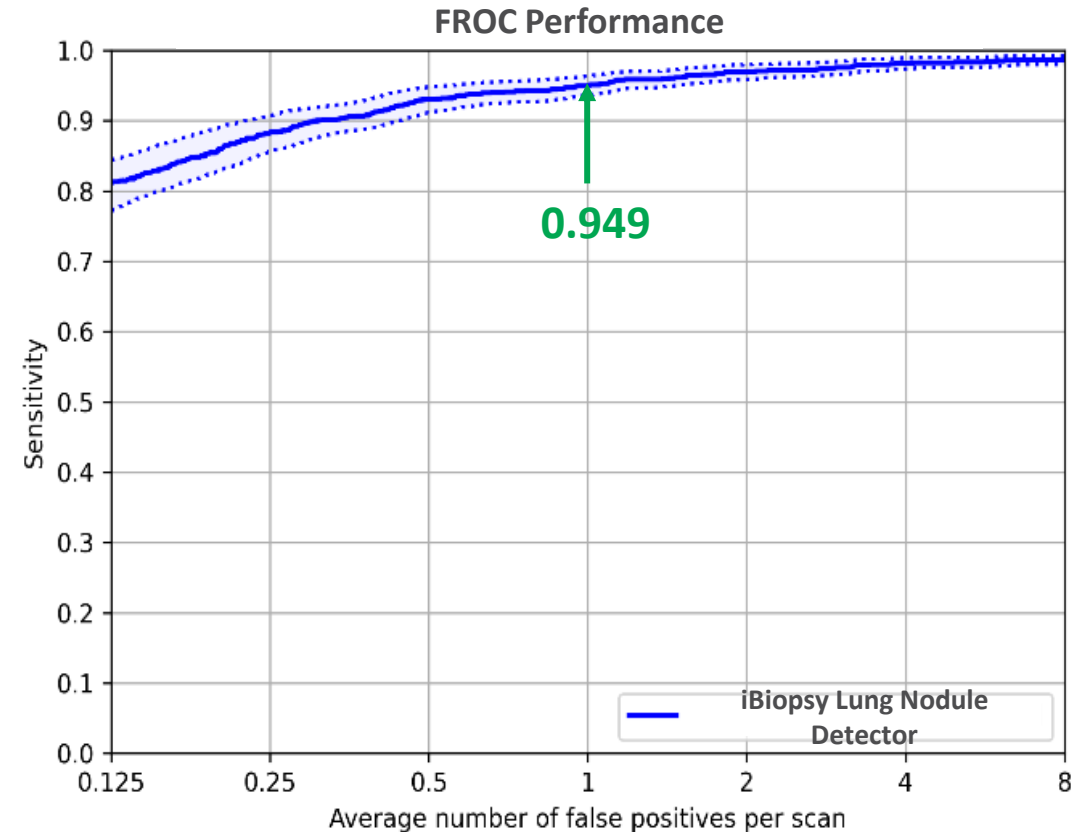



# AI Powered Software as Medical device – Competitive Data on Sensitivity, Specificity & FP/Scan



## CADe Software as Medical Device

COMPANY	PRODUCT	TEST TYPE	SENSITIVITY	FALSE POSITIVE PER SCAN
MEDIAN TECHNOLOGIES	iBiopsy®	AI CADe	94.9%	1
RIVERAIN TECH	Clear Readt CT	AI CADe	83%	0.75
ARTERYS	Lung AI	AI CADe	93%	1.53
AIDENCE	Veye Lung Nodules	AI CADe	88%	1.04

## CADx Software as Medical Device

COMPANY	PRODUCT	TEST TYPE	SENSITIVITY	SPECIFICITY
MEDIAN TECHNOLOGIES	iBiopsy®	AI CADx	95.2%	95.7%
OPTELLUM	Virtual Nodule Clinic	AI CADx	99%	28%

A radiological CADe device is “intended to identify, mark, highlight or otherwise direct attention to portions of an image that may reveal abnormalities during interpretation of images by the clinician.” (Source: FDA)

A CADx device is “intended to provide information beyond identifying abnormalities, such as an assessment of disease.” (Source: FDA)

# Liquid Biopsy Data

## Lung cancer detection by cancer stage

COMPANY	PRODUCT	TEST TYPE	SENSITIVITY				SPECIFICITY
GRAIL	GALLERI	LIQUID BIOPSY LUNG Early Detection	Stage I 18%	Stage II 43%	Stage III 81%	Stage IV 93%	99%
EXACT SCIENCE	CANCERSEEK	LIQUID BIOPSY LUNG Early Detection	All stages: 27%				99%

**Sensitivity:** the ability to correctly generate positive results for cancer patients (true positive rate)

**Specificity:** the ability to correctly generate negative results for non cancer patients (true negative rate)

Source: <https://www.healthnewsreview.org/toolkit/tips-for-understanding-studies/understanding-medical-tests-sensitivity-specificity-and-positive-predictive-value/>

# HCC Early Detection/Diagnosis

*Hepatocellular Carcinoma accounts for 90% of all primary liver cancers [5]*

## Facts and Figures

3<sup>rd</sup> leading cause of cancer mortality worldwide with an estimated 830,000 deaths, accounting for 8% of all cancer deaths in 2020 [2]

Trend: 1,1 million deaths projected in 2030 [2]

5-year survival rate: 20% [6]

High risk population [7]:

- Risk factors: HBV, HCV, NAFLD, cirrhosis, heavy alcohol use, obesity, T2 diabetes
- 328m individuals ww are at risk, **over 27m in the US and Europe**

## Our proposed solution: Pheno iDx Liver

- Build a **cloud based end-to-end approach performing both localization and HCC cancer risk categorization**
- **Replicate a more complete part of a radiologist's workflow**, including full assessment of HCC volume, focus on regions of concern, comparison to prior imaging when available and calibration against biopsy-confirmed outcomes
- Show the potential for **deep learning models** to increase the accuracy, consistency and adoption of HCC screening worldwide

## Market opportunity

### Key assumptions

- Target population: 27m individuals in the US and EU
- ASP: \$100 per test

### Annual Total Addressable Market (TAM)

**US & EU alone: \$2.7B TAM**

# NASH – Non-Alcoholic Steatohepatitis

*NAFLD and NASH are a global silent epidemics [8]*

## Facts and Figures

NAFLD affects 25% of the global population. 20% of NAFLD patients progress to NASH, with a risk at developing cirrhosis and liver cancer [9]

Trends: NASH prevalence is increasing in Western countries and Asia [10]

Diagnosing NASH early is key, as, in its early stages, the disease is reversible by a change in eating habits and lifestyle

NAFLD Annual US economic burden [11]

- \$103 billion from direct medical care costs +
- \$188 billion in societal costs

## Our proposed solution: Pheno iDx NASH

- Build a cloud based diagnostic test to assess early stage of NASH / Fibrosis to identify patients with reversible disease burden
- Show the potential for deep learning models to increase the accuracy, consistency and adoption of NASH diagnosis worldwide

## Market opportunity

### Key assumptions

- Target population: 50m individuals in the US and EU have NASH
- ASP: \$100 per test

### Annual Total Addressable Market (TAM)

**US & EU alone: \$5B TAM**



# How Big Is the Market Opportunity, Market Segments



## U.S. ANNUAL TOTAL ADDRESSABLE MARKET (TAM): \$30-\$130B

Early Cancer Detection/Screening	High Risk Detection/Screening	Cancer Recurrence Monitoring and MDR
~\$5-50B	~\$2-5B depending on the indication	~\$20-75B
<p><b>Key Assumptions</b></p> <ul style="list-style-type: none"> <li>• 107MM individuals aged 50-79</li> <li>• \$100-500/test</li> <li>• Annual or biennial testing</li> <li>• Age expansion would increase TAM</li> </ul>	<p><b>Key Assumptions</b></p> <ul style="list-style-type: none"> <li>• Examples include monitoring tools for smokers, liver disease, and esophageal cancer</li> <li>• TAM is highly dependent on number of cancers included</li> </ul>	<p><b>Key Assumptions</b></p> <ul style="list-style-type: none"> <li>• ~1.8MM new cancer dx/year</li> <li>• Assuming use in new survivors, total survival penetration could be ~50% in 5 years</li> <li>• ASP: ~\$1-3K/ test at varied intervals</li> </ul>
<p><b>Major Cancer Indications</b></p> <p>Lung, Breast, Colorectal, Liver, Ovarian, Esophagus, Pancreas and many others</p>	<p><b>Major Cancer Indications</b></p> <p>Lung, Liver, esophageal, hereditary</p>	<p><b>Major Cancer Indications</b></p> <p>Colorectal, Blood-based, Breast, Lung</p>

Source: Cowen report, 2020

# iBiopsy® Product Roadmap

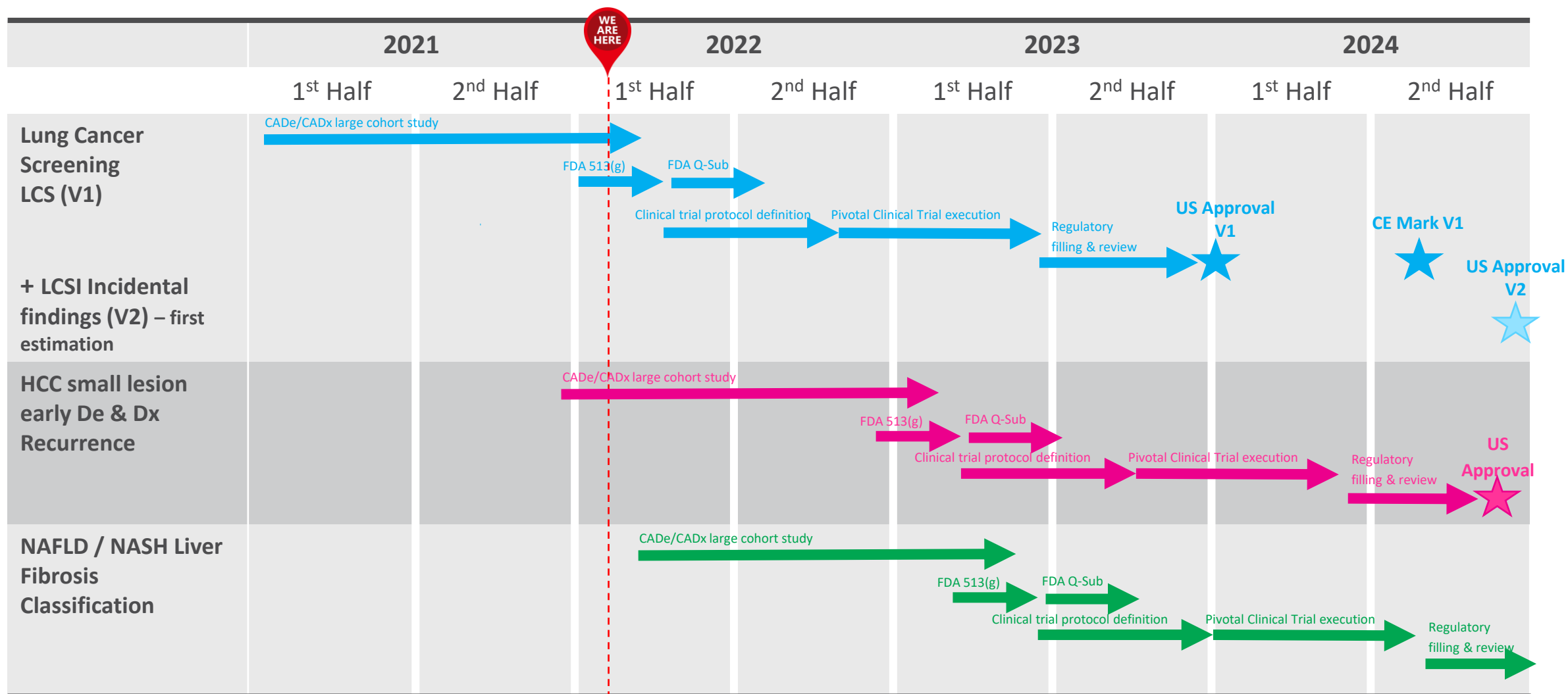

# Payer Coverage and Reimbursement









*We can help payers reduce diagnostic and treatment costs while improving clinical outcome*

We believe our test offer significant health economic values in the following ways:

- Detect early disease in high-risk individuals to increase chances of survival & treatments.
- Monitor & Predict disease recurrence in cancer survivors and NASH patients.
- Reduce the need for a repeat invasive biopsy.
- New guidelines for reimbursement are being implemented due to the impact of technology on diagnostics.
- FDA is also reviewing its guidelines for regulatory pathways for AI-based diagnosis solutions.



# iBiopsy<sup>®</sup> Landscape: Comparables

	Liquid biopsy	Image biopsy	Market caps (as of February 15, 2022)
 GUARDANT			NASDAQ: GH \$7B
GRAIL			Acquired by Illumina in Sep 2020 at \$8B
 InferVision			Private Chinese company
<b>EXACT SCIENCES</b>			NASDAQ: EXAS \$13.7B
 median			EPA: ALMDT \$0.25B

# iCRO Business

Solutions and Services for Image Management  
in Clinical Trials



# Imaging CRO Solutions and Services

*Bringing more meaning to image data: iSee<sup>®</sup>*

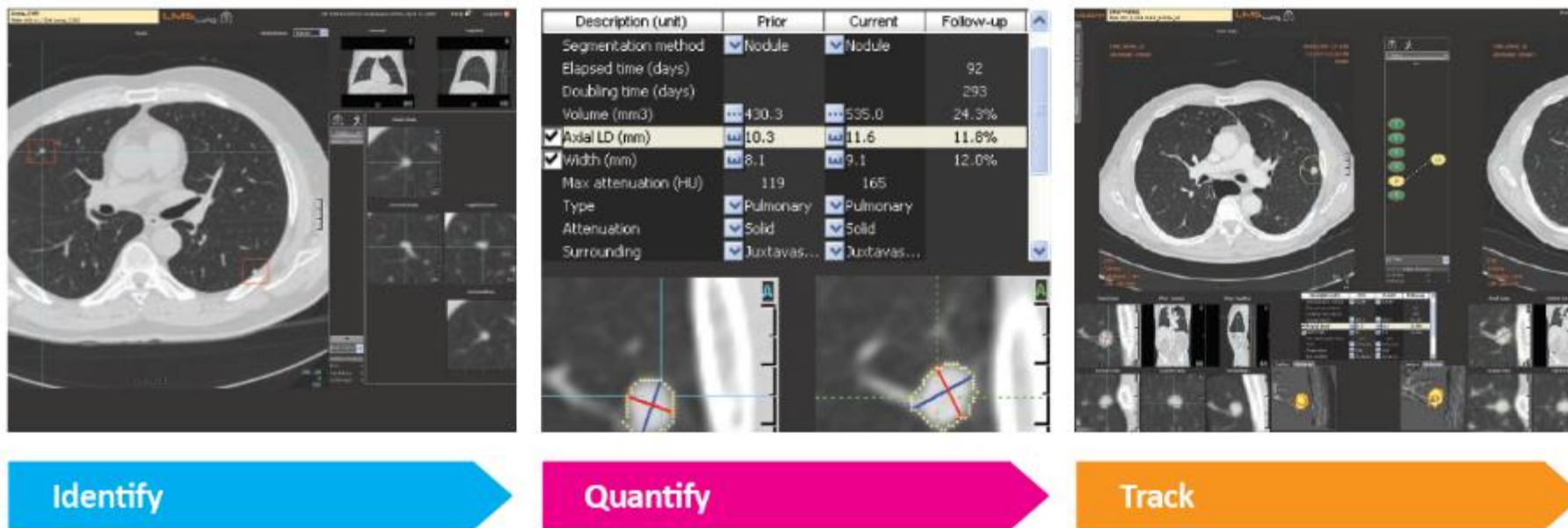

The image displays three sequential steps of the iSee workflow for lung nodule analysis:

- Identify:** A CT scan slice with a red box highlighting a nodule in the lung.
- Quantify:** A table showing nodule characteristics across three time points (Prior, Current, Follow-up).
- Track:** A multi-panel view showing the nodule's location and growth across multiple CT slices and time points.

Description (unit)	Prior	Current	Follow-up
Segmentation method	Nodule	Nodule	
Elapsed time (days)			92
Doubling time (days)			293
Volume (mm3)	430.3	535.0	24.3%
Axial LD (mm)	10.3	11.6	11.6%
Width (mm)	8.1	9.1	12.0%
Max attenuation (HU)	119	165	
Type	Pulmonary	Pulmonary	
Attenuation	Solid	Solid	
Surrounding	Juxtavas...	Juxtavas...	

- Image analysis and data management platform
- Extracts more data from an image than any other system
- Delivers the highest quality data for better informed decisions

- Limit variability and increases reproducibility by automatically identifying, quantifying, and tracking lesions across all time points
- All readers use this advanced proprietary tool, accessed through a web-browser
- Based on a 510K FDA cleared platform



# Imaging CRO Solutions and Services

*Bringing more meaning to image data: iSee<sup>®</sup>*

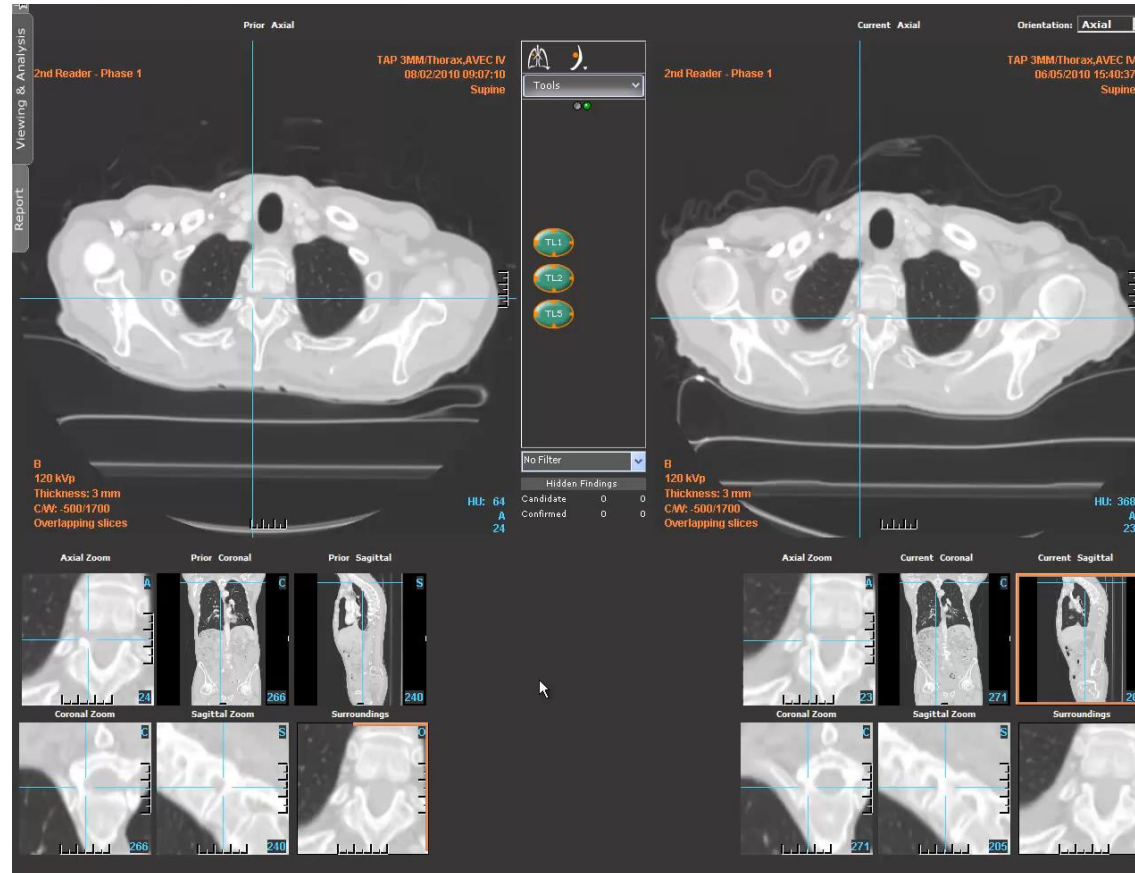

# Experience by Phase

**156 studies \***

32

Phase I trials

*Including 14 trials with Immunotherapy*

22

Phase I/II trials

*Including 13 trials with Immunotherapy*

54

Phase II trials

*Including 21 trials with Immunotherapy*

2

Phase II/III trials

*Including 1 trial with Immunotherapy*

46

Phase III trials

*Including 35 trials with Immunotherapy*

## “156 studies” also means:

- 40+ clients in the US and Europe
- 10+ clients in China, including Top 3 Chinese biopharmas
- **3 successful FDA inspections** (2017, 2019 and 2021)
- **5 successful NMPA inspections** (2020 and 4 completed in 2021)
- **10 Supported Regulatory Approvals**
- **22,224** enrolled patient
- **2,300+** clinical sites

[\*] Cumulative contracted and awarded studies since the beginning of the iCRO activity, and until 12/31/2021

# iCRO Business Development Accelerator



*Median Technologies confirmed as a preferred vendor by one of the Top 3 pharmaceutical companies in the world*

- Renegotiation of terms of an existing Master Service Agreement (MSA) with this major big pharmaceutical company.
- The new scope of the MSA covers Phase III clinical trials for major indications in oncology and the terms are valid for 3 years.
- This partnership will contribute to sustain Median's future bookings and revenues growth.

# iCRO Growth Opportunities (1/2)

## Landscape

- The global contract research organization (CRO) services market size was valued at USD 38bn in 2018 and is projected to reach USD 91bn by 2026 <sup>[13]</sup>
- The imaging CRO market size was valued at USD 1.3bn in 2020. The largest market segment is for oncology.
- On April 28, 2021, ERT and Bioclinica closed their merger in a \$7.8bn deal -> Clario

## Competitive positioning and differentiators

- Median is the only oncology-focused imaging CRO with a global footprint and partners with global CROs
- Strong technology differentiators with our proprietary platform, iSee<sup>®</sup> and evolutions
- Unique AI competitive advantages

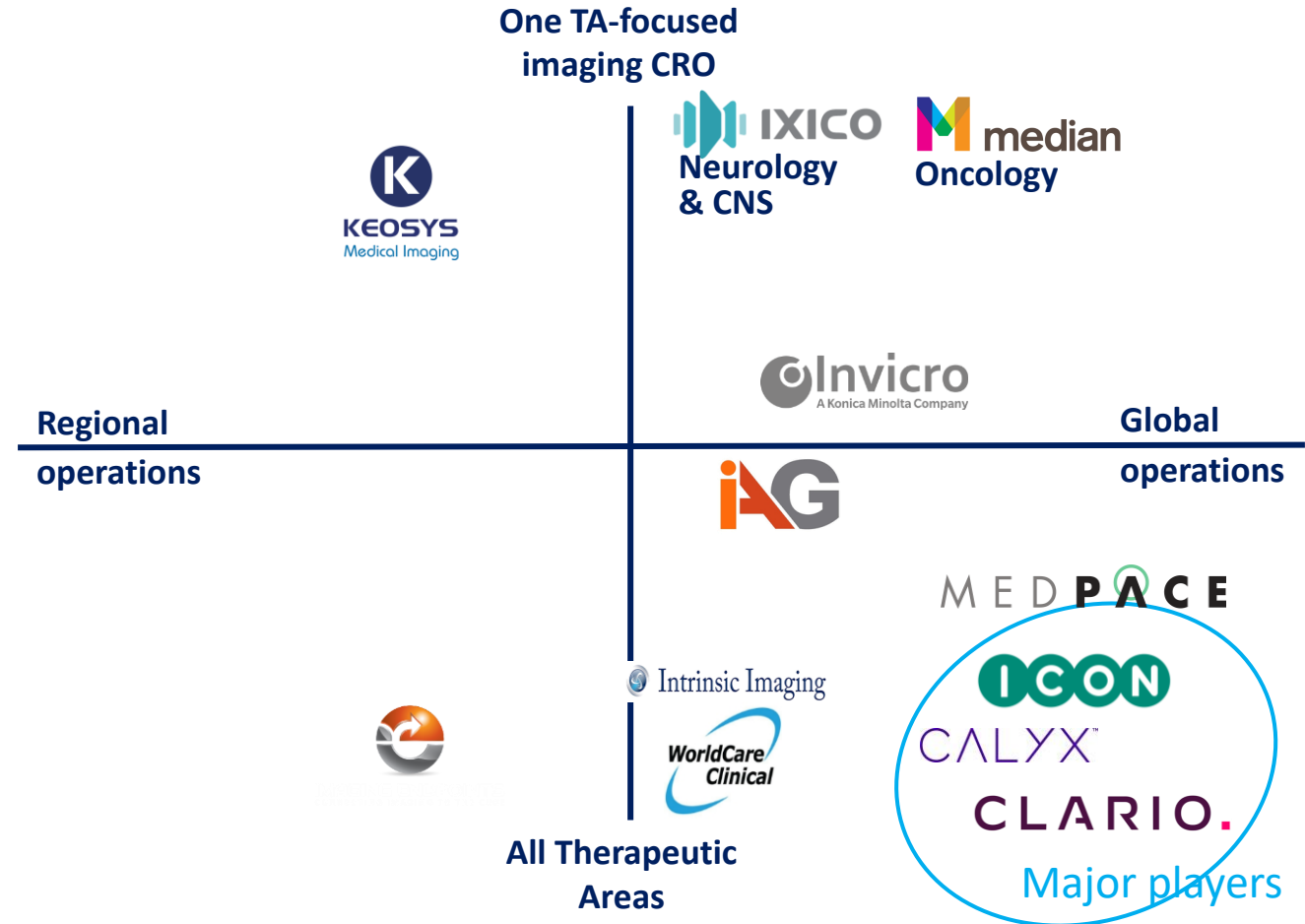

Competitive imaging CRO landscape:  
Fragmented with 3 major players

# iCRO Growth Opportunities (2/2)

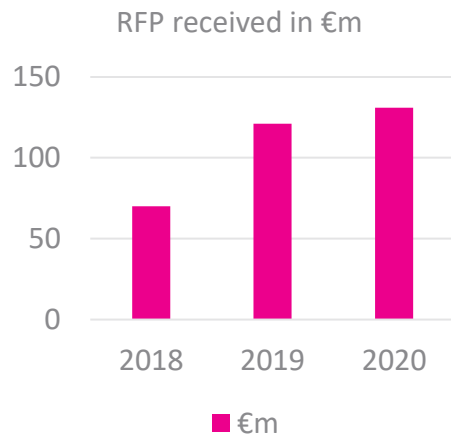
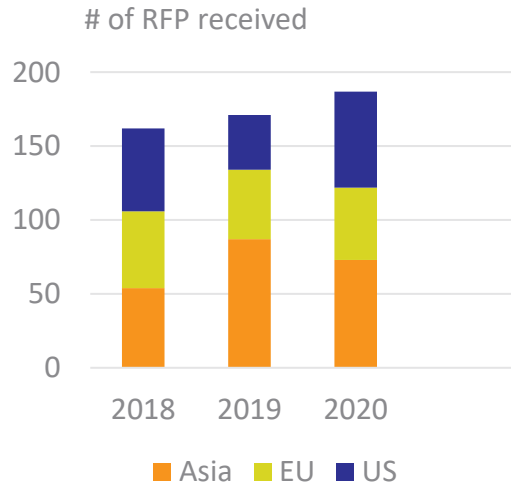

## iCRO Business Development Triggers

- 1 Access to RFPs
- 2 Win rate
- 3 Phase III #
- 4 AI offering



## Tactics

- Develop partnerships with global CROs
- Increase repeat business with Top Pharmas
- Target Top 200 biotech companies

### 2020 Win rates

- Repeat Business: 52% (based on contract values)
- New clients: 14% (based on contract values)

# Median AI Competitive Advantage

*Provide additional insights for clinical trials*

## More & Better Efficacy Biomarkers

- Additional measurements on tumor pixel data (Radiomic or Multiparametric Analysis)
- Automated tumor detection & measurements to reduce variability (CAD)

## Explainability for the Results

- Offer population fragility index (body composition)
- Offer comparison of a cohort to other trials (Analytic)

## Imaging Biomarkers for Toxicity trials

- For phases I, help identify the Maximum Tolerated Dose
- For phases II & III, identify tolerance to the dose

## Optimize the Drug Development Plan

- Identify true vs pseudo progression on 1 TP
- Identify responders vs non-responders
- Analysis of the radio-phenotypic impact of the molecule
- Interpretation and explanation of the clinical trial results
- Build companion predictive tests
- Build companion Dx tests



# 2022 and Beyond

## iBiopsy®

- Early detection and diagnosis are key and have the potential to save patient lives
- Very strong push for non-invasive biomarkers from patients, regulatory agencies (FDA, EMA) and payers
- Continued clinical validation studies for Lung Cancer, HCC, NASH
- Clinical and technology partnerships for additional validation studies
- Major total addressable market
- A strong US market positioning

## iCRO

- Major potential for growth in a very dynamic market
- Very strong technology differentiators for clinical trials: iSee®
- Strong position in the fast-growing global market





## Our Core Values

### **Leading innovation with purpose**

Combine the spirit of innovation with our passion and conviction to help cure cancer and other debilitating diseases.

### **Committing to quality in all we do**

Be dedicated to quality in everything we do. Quality begins with us and we are committed to it.

### **Supporting our customers in achieving their goals**

Listen to the needs of our customers and help make their goals our goals through our innovation, imaging expertise, superior services, and quality solutions.

### **Putting the patient first**

There is a person at the other end of the images we analyze who is counting on us to do everything we can to help make them healthier.



European **Rising Tech**  
LABEL

[www.mediantechologies.com](http://www.mediantechologies.com)

- [1] <https://www.healthimaging.com/topics/oncology-imaging/nelson-trial-ct-lung-screening>
- [2] <https://gco.iarc.fr/>
- [3] <https://www.lung.org/lung-health-diseases/lung-disease-lookup/lung-cancer/resource-library/lung-cancer-fact-sheet>
- [4] <https://slidetodoc.com/lung-cancer-overview-a-slide-presentation-for-oncology/>
- [5] <https://www.nature.com/articles/s12276-020-00527-1>
- [6] <https://www.cancer.net/cancer-types/liver-cancer/statistics>
- [7] <https://www.cancer.org/cancer/liver-cancer/causes-risks-prevention/risk-factors.html>
- [8] <https://www.nature.com/articles/s41575-020-0315-7>
- [9] <https://www.researchgate.net/publication/327427978> Global Perspectives on Non-alcoholic Fatty Liver Disease and Non-alcoholic Steatohepatitis
- [10] <https://www.ncbi.nlm.nih.gov/pmc/articles/PMC7154715/> and <https://www.the-nash-education-program.com/what-is-nash/>
- [11] <https://www.ncbi.nlm.nih.gov/pmc/articles/PMC6366581/>
- [12] Biopharma 2019 ranking, based on revenue - <https://www.fiercepharma.com/special-report/top-20-pharma-companies-by-2019-revenue>
- [13] <https://www.fortunebusinessinsights.com/industry-reports/100864>