



Median Technologies

The Imaging Phenomics Company®

39th Annual Health Care Conference,
Cowen & Co - Boston

Fredrik Brag, CEO and Chairman, Median Technologies

March 13, 2019 – 9:20 AM ET



Disclaimer



- The information provided in this presentation pertaining to Median Technologies SA ("Median" or the "Company"), its business assets, strategy and operations is for general informational purposes only and is not a formal offer to sell or a solicitation of an offer to buy any securities, options, futures, or other derivatives related to securities in any jurisdiction and its content is not prescribed by securities laws. Information contained in this presentation should not be relied upon as advice to buy or sell or hold such securities or as an offer to sell such securities. This presentation does not take into account nor does it provide any tax, legal or investment advice or opinion regarding the specific investment objectives or financial situation of any person. While the information in this presentation is believed to be accurate and reliable, Median and its agents, advisors, directors, officers, employees and shareholders make no representation or warranties, expressed or implied, as to the accuracy of such information and Median expressly disclaims any and all liability that may be based on such information or errors or omissions thereof. Median reserves the right to amend or replace the information contained herein, in part or entirely, at any time, and undertakes no obligation to provide the recipient with access to the amended information or to notify the recipient thereof.
- Neither Median nor any of Median's representatives shall have any liability whatsoever, under contract, tort, trust or otherwise, to you or any person resulting from the use of the information in this presentation by you or any of your representatives or for omissions from the information in this presentation. Additionally, the Company undertakes no obligation to comment on the expectations of, or statements made by, third parties in respect of the matters discussed in this presentation.
- This presentation is intended only for persons who (i) have professional experience in matters relating to investments within the meaning of "investment professionals" as defined, (ii) to whom an invitation or inducement to engage in investment activity in connection with the issuance or sale of securities may be lawfully communicated to or caused to be communicated to (all such persons together being referred to as "Qualified Persons"). This presentation is intended for Qualified Persons only and cannot be given to persons who are not Qualified Persons. Any investment or investment activity to which this presentation refers is permitted for Qualified Persons only and will be denied to any other person.
- Certain information in this presentation and oral statements made in any meeting are forward-looking and relate to Median and its anticipated financial position, business strategy, events and courses of action. Words or phrases such as "anticipate," "objective," "may," "will," "might," "should," "could," "can," "intend," "expect," "believe," "estimate," "predict," "potential," "plan," "is designed to" or similar expressions suggest future outcomes. Forward-looking statements and financial projections include, among other things, statements about: our expectations regarding our expenses, sales and operations; our future customer concentration; our anticipated cash needs, our estimates regarding our capital requirements, our need for additional financing; our ability to anticipate the future needs of our customers; our plans for future products and enhancements of existing product or services; our future growth strategy and growth rate; our future intellectual property; and our anticipated trends and challenges in the markets in which we operate. Forward-looking statements and financial projections are based on the opinions and estimates of management at the date the statements are made, and are subject to a variety of risks and uncertainties and other factors that could cause actual events or results to differ materially from those anticipated in the forward-looking statements and financial projections. Although we believe that the expectations reflected in the forward-looking statements and financial projections are reasonable, there can be no assurance that such expectations will prove to be correct. We cannot guarantee future results, level of activity, performance or achievements and there is no representation that the actual results achieved will be the same, in whole or in part, as those set out in the forward-looking statements and financial projections.
- By their nature, forward-looking statements and financial projections involve numerous assumptions, known and unknown risks and uncertainties, both general and specific, that contribute to the possibility that the predictions, forecasts, projections and other forward-looking information will not occur, which may cause the Company's actual performance and financial results in future periods to differ materially from any estimates or projections of future performance or results expressed or implied by such forward-looking statements and financial projections. Important factors that could cause actual results to differ materially from expectations include, but are not limited to: business, economic and capital market conditions; the heavily regulated industry in which the Company carries on business; current or future laws or regulations and new interpretations of existing laws or regulations; legal and regulatory requirements; market conditions and the demand and pricing for our products; our relationships with our customers, developers and business partners; our ability to successfully define, design and release new products in a timely manner that meet our customers' needs; our ability to attract, retain and motivate qualified personnel; competition in our industry; competition; technology failures; failure of counterparties to perform their contractual obligations; systems, networks, telecommunications or service disruptions or failures or cyber-attack; ability to obtain additional financing on reasonable terms or at all; our ability to manage risks inherent in foreign operations; litigation costs and outcomes; our ability to successfully maintain and enforce our intellectual property rights and defend third party claims of infringement of their intellectual property rights; our ability to manage foreign exchange risk and working capital; and our ability to manage our growth. Readers are cautioned that this list of factors should not be construed as exhaustive.
- The forward-looking statements and financial projections contained in this presentation are expressly qualified by this cautionary statement. Except as required by law, we undertake no obligation to update or revise publicly any forward-looking statements, whether as a result of new information, future events or otherwise, after the date on which the statements are made or to reflect the occurrence of unanticipated events. Readers are cautioned not to place undue reliance on forward-looking statements or financial projections. Prospective investors should not construe the contents of this presentation as legal, tax, investment or other advice. All prospective investors should make their own inquiries and consult their own advisors as to legal, tax, investment, and related matters concerning an investment in the securities of the Company.

ALMDT
EURONEXT
GROWTH

Median Technologies is listed on Euronext Growth market
ISIN: FR0011049824 - ticker: ALMDT



Median's mission is to push the boundaries of what imaging technology and AI can achieve to help develop the next generation treatments with the potential to save and improve the lives of cancer patients

Image processing and AI to the whole patient journey

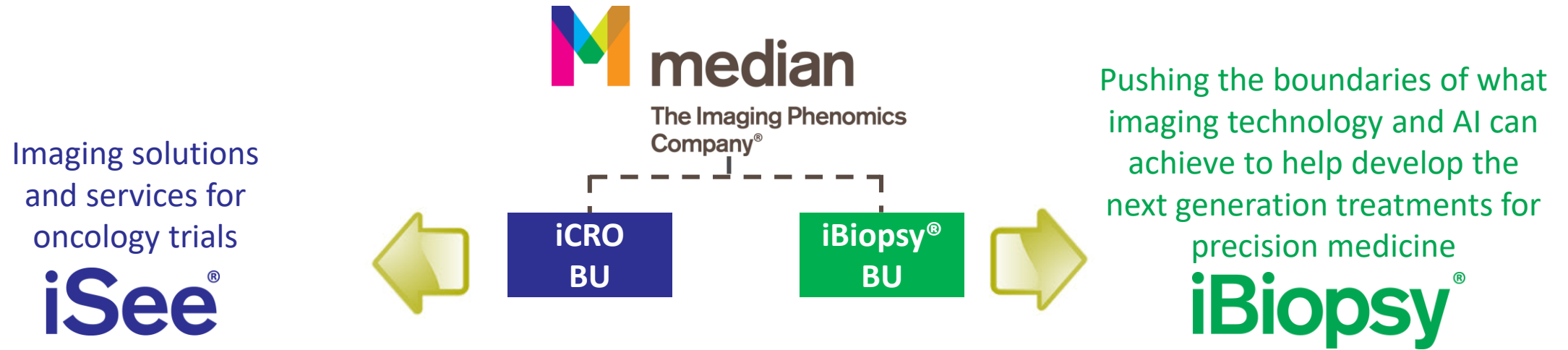

iBiopsy[®] Business Unit

The Imaging Phenomics Platform

Leveraging cutting edge AI, Omics platform to provide insights into novel therapies and treatment strategies for precision medicine



A fast changing landscape – Facts and figures

Cancer

Is the second leading cause of death globally [1]

Immuno-oncology

Is the big hope. However, most new immuno-oncology treatments only have about 20% responders [2]

>2b imaging exams per year

Most will have an AI post-processing component in the future



Medical images

Are key in the entire cancer patient journey



The data driven companies

In 2018 a new breed of data driven technology (-omics) companies have emerged

\$70b by 2020
\$141.7b by 2026

The medicine of tomorrow will be personalized and predictive [3]



AI for medical imaging: \$2b by 2023 [4]



Sources

[1] WHO Cancer fact sheet – Sept. 2018: <https://www.who.int/news-room/fact-sheets/detail/cancer>

[2] <https://www.hopkinsmedicine.org/inhealth/policy-briefs/immunotherapy-precision-medicine-action-policy-brief.html>

[3] <https://bisresearch.com/blog/strategic-evaluation-precision-medicine/>

[4] <https://www.signifyresearch.net/medical-imaging/ai-medical-imaging-top-2-billion-2023/>

Unmet medical needs

Unlocking the potential of precision medicine in oncology

In order to develop drugs that can target specific patient profile it is vital to **have novel non-invasive biomarkers** that can:

- Analyze the heterogeneity of the tumoral landscape
- Identify hot, altered and cold tumors
- Map the complex tumor microenvironment (TME)

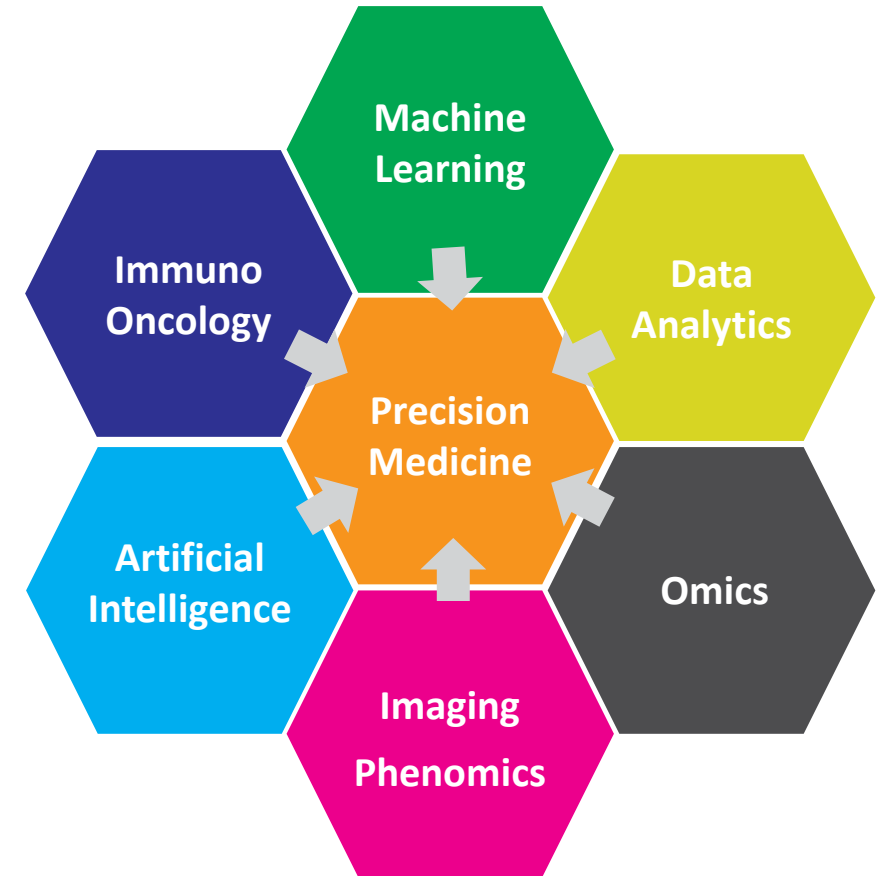

Capitalize on the changing landscape



Our Business

Median Technologies is uniquely positioned on two business sectors: empowering **clinical decision making** and **biopharma drug innovation**

Our Technology

Extracting the **outmost meaningful and visual signatures** from **medical images** based on **disruptive and unique Artificial Intelligence approach to meet the promise of precision medicine**

- Best-in-class data science & artificial intelligence technologies to leverage the power of **Imaging Phenomics** improving current treatments and enhance precision and repeatability of diagnostics
- Outstanding collaborations with Academic Institutes and Key Opinion Leaders

Context for biopharma

Current limitations of immune monitoring

- 1| Lack of adequate biospecimen is limiting the accuracy of the whole TME assessment
- 2| Lack of non invasive method to monitor immune parameter changes in the course of the disease.
➔ Blood evaluation is a poor surrogate of what happen in the TME
- 3| Inter-patient genomic and immune system variability contribute to tumor heterogeneity and disease progression.

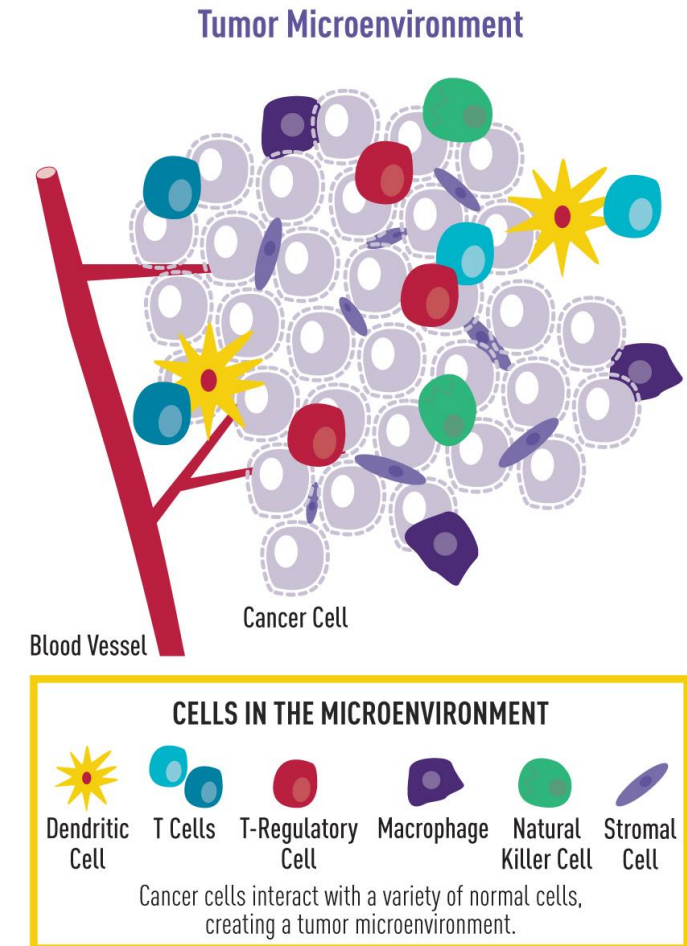

cancer.gov

Source: National Cancer Institute (NCI)
Visuals online

Proprietary & patented cloud-based AI technology

iBiopsy[®] gathers rich know-how from unsupervised learning, automatic and asynchronous image features extraction, learning, lesion identification, scalable indexing and retrieval for disease prediction and monitoring

Platform Components

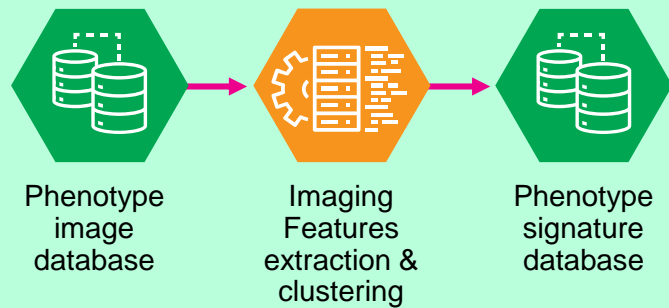

Automated Indexing (offline)

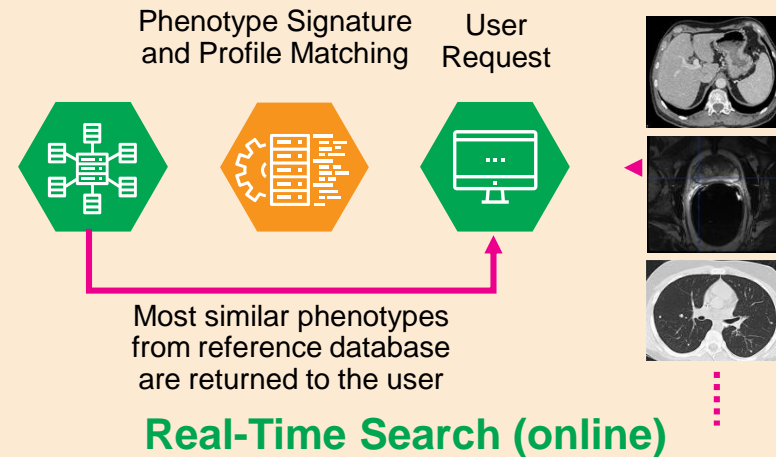

Sherlock[®] is the inferencing engine which provides advanced data analytics, clustering and deep learning to support the detection of abnormal pathology

Comparing phenotypic signatures for treatment

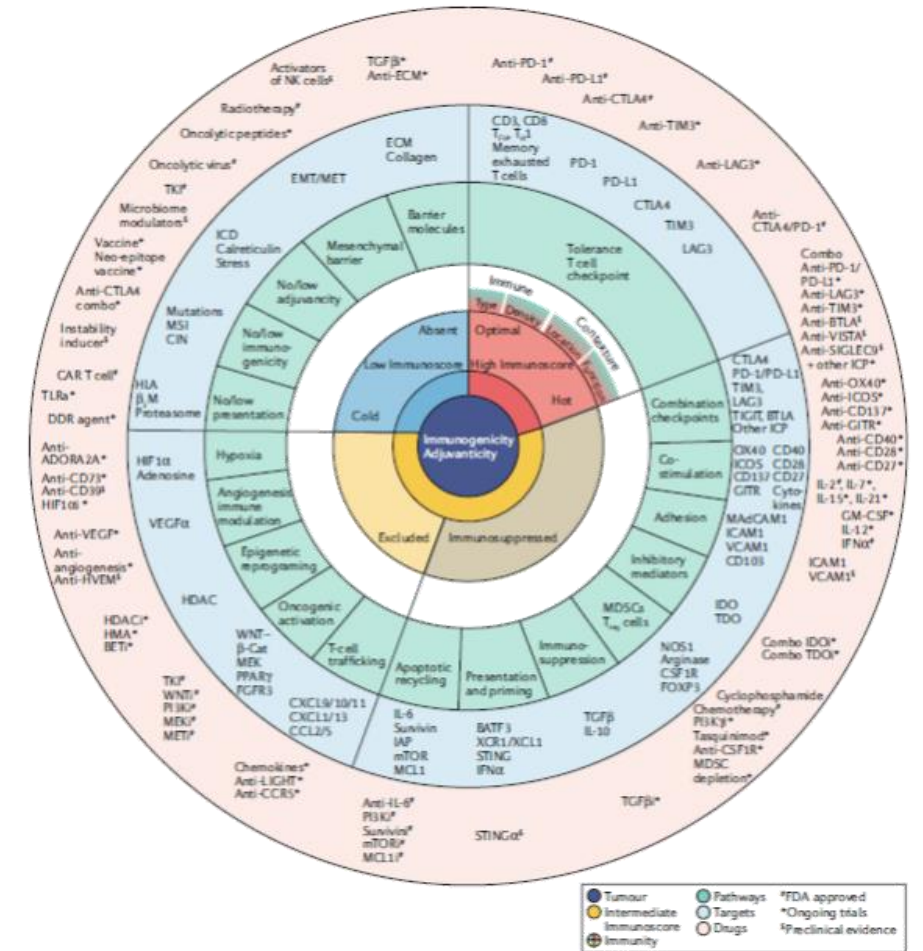
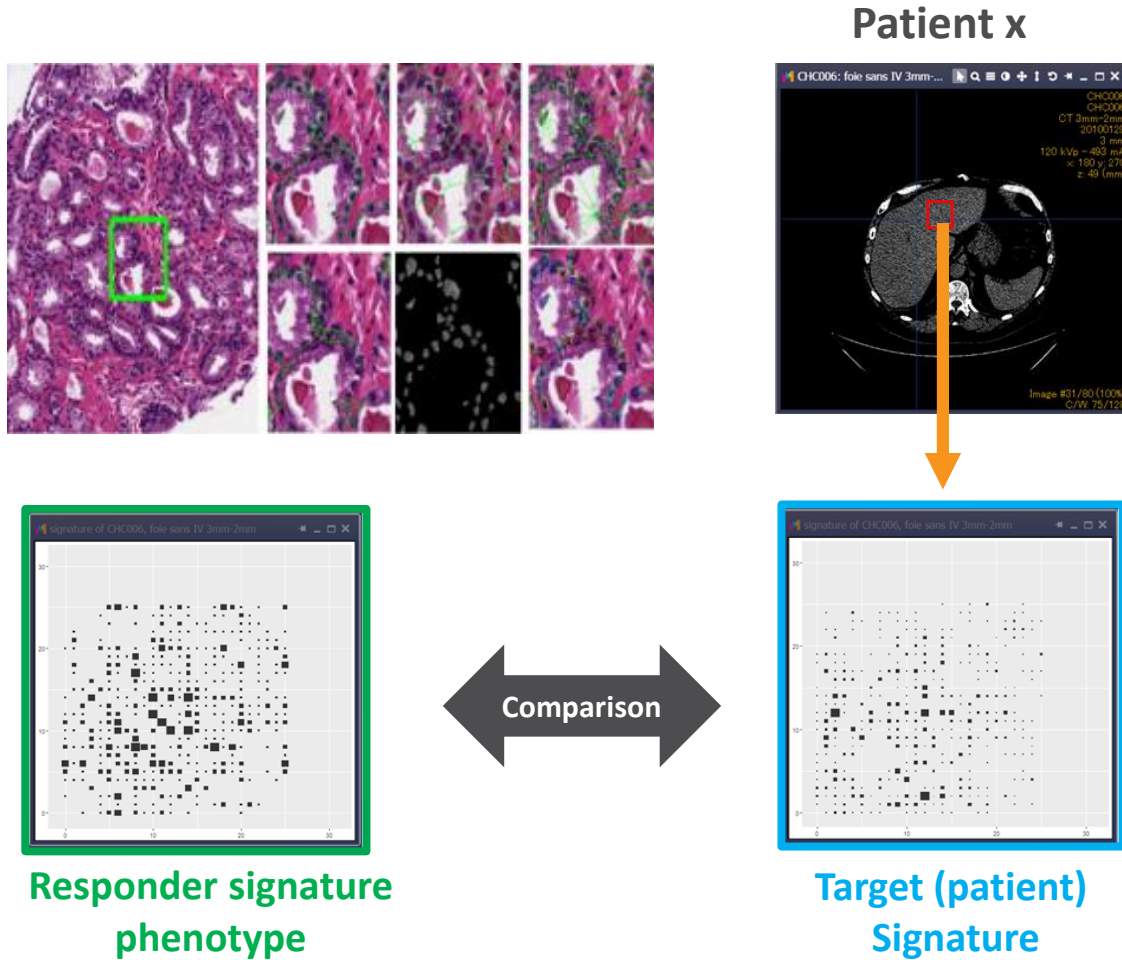

Source: Approaches to treat immune hot, altered and cold tumours with combination immunotherapies - Jérôme Galon and Daniela Bruni – Nature Review Drug Discovery - 9 January 2019
<https://www.nature.com/articles/s41573-018-0007-y>

Hepatocellular Carcinoma (HCC)

Clinical Context for HCC

- HCC is the most frequent primary form of liver cancer and the fourth most deadly tumor globally [1]
- There is an unfavorable prognosis when diagnosed at a late stage and the current systemic treatment strategy in advanced tumor stage remain limited [2]

iBiospy® for HCC

- Demonstrate the ability to use advanced AI methodologies and large scale clinical data registries to accurately identify the specific HCC subtypes to better diagnose and predict patient outcome
- Identify appropriate patient populations, who might respond to therapy so as to bring right treatments to the right people
- Acquire a large (several thousand patients) CDR in order to validate candidate phenotype signatures of HCC tumor subtypes



Sources:

[1] WHO Cancer Fact sheet , Sep. 2018 - <https://www.who.int/news-room/fact-sheets/detail/cancer>

[2] Systemic treatment for hepatocellular carcinoma: Still unmet expectations – World J Hepatol 2017 Jan 18; 9(2): 80–90. <https://www.ncbi.nlm.nih.gov/pmc/articles/PMC5241532/>

Hepatocellular Carcinoma (HCC)

iBiopsy[®] similarity search on HCC lesions

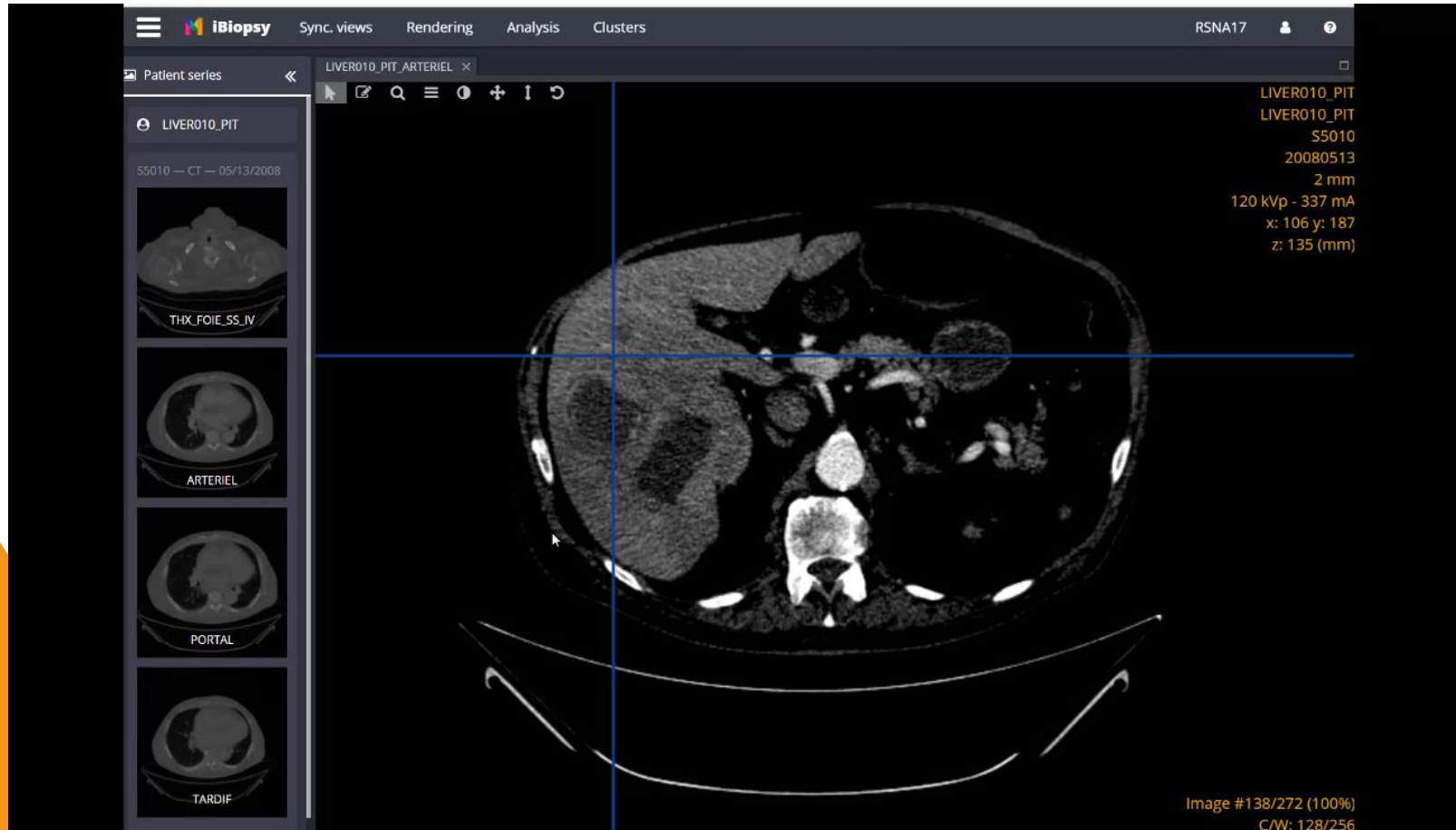

Areas of applications

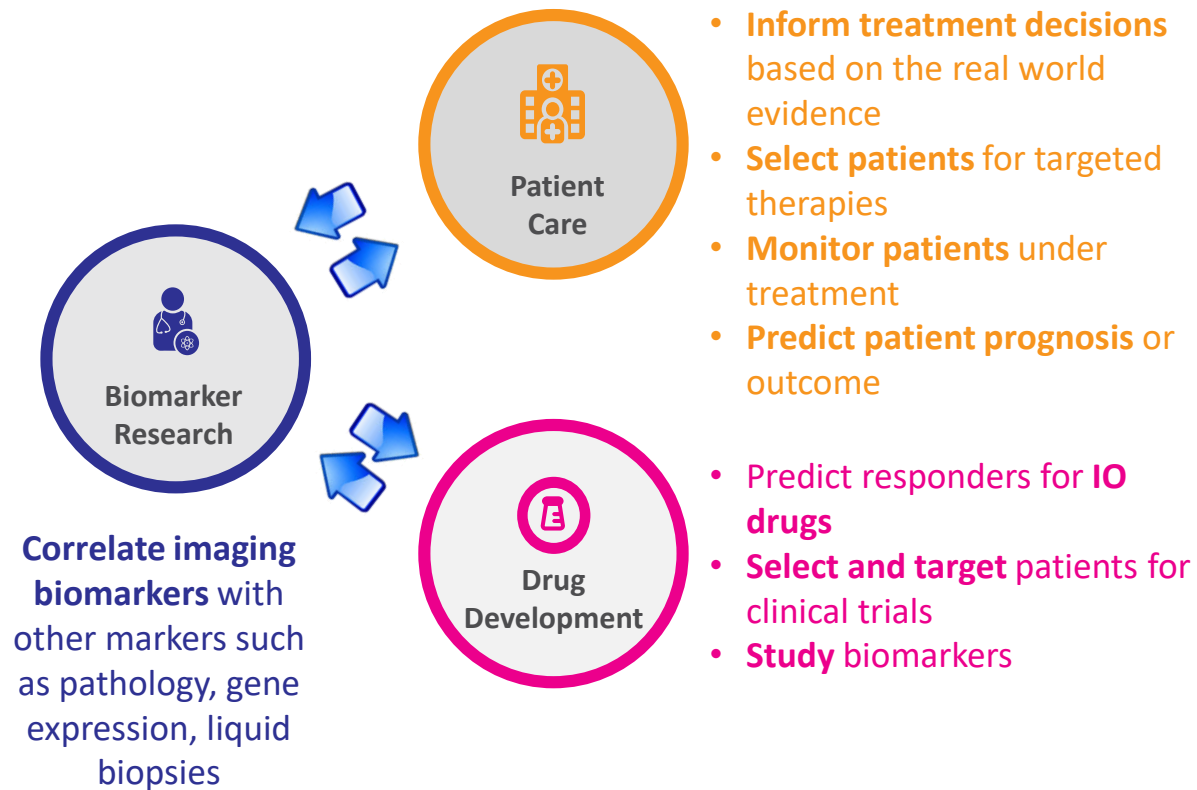

Three revenue streams

- Subscription-based revenue from healthcare institutions, physicians, and biopharma companies accessing the platform
- Biomarker/companion diagnostic discovery with biopharmas
- Companion diagnostic royalties

Next steps

- **Technological robustness & interpretability to empower clinical utility**
 - Enrichment of our liver description capabilities: Proprietary Outstanding Image Signatures without segmentation
 - Extend Proof of concept to other indications than HCC such as lung cancer
- **Pilot deployment and clinical validation**
- **Partnership policy:** Biopharma, Patient Care, technology companies and Academia

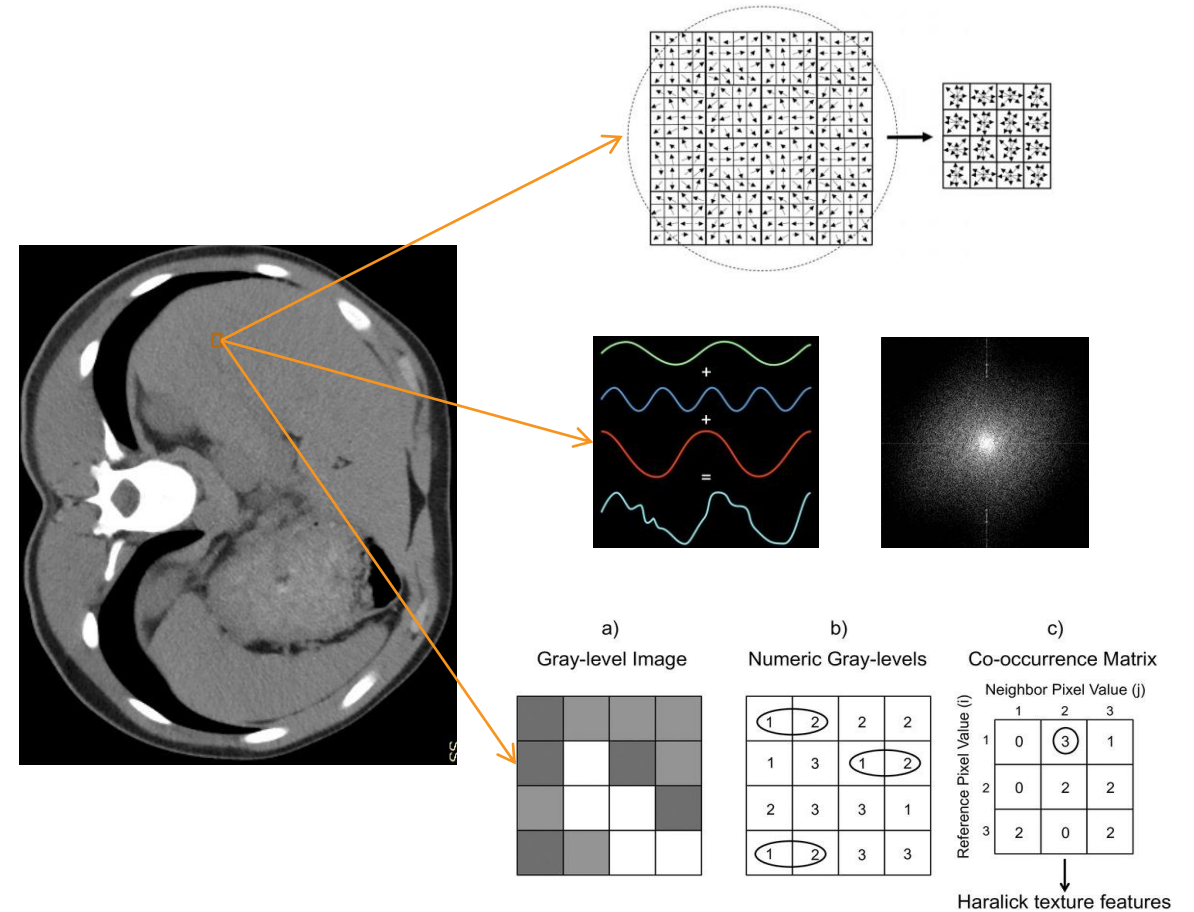

iCRO Business Unit

Imaging CRO solutions and services for oncology trials

- *A powerful blend of Technology, Science and Service*
- *iSee[®], a unique imaging solution for clinical trials based on proprietary technology*
- *A team of talented and dedicated people based in Europe, the US and China*



Imaging CRO solutions and services

Bringing more meaning to image data: iSee[®] demo

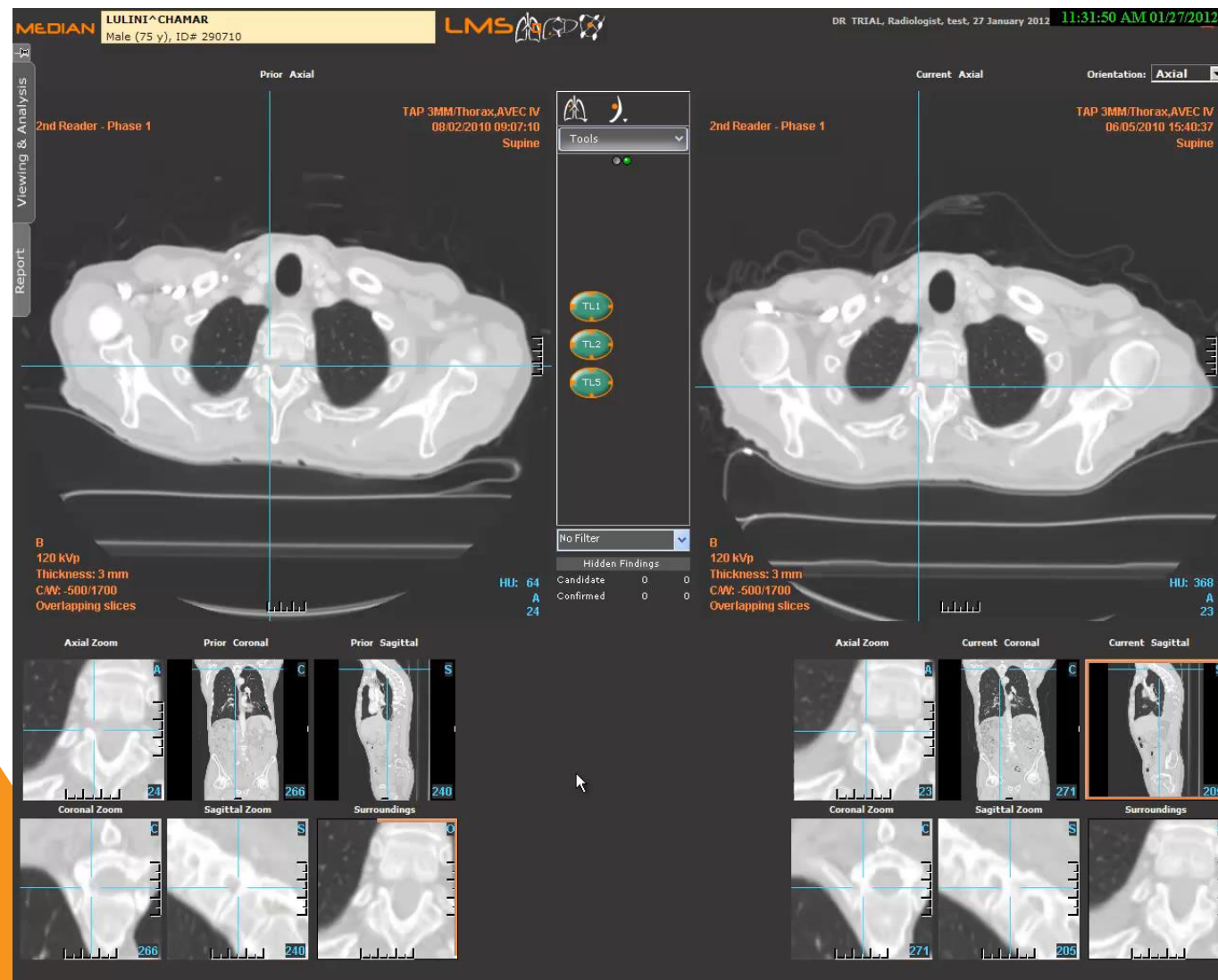

iCRO focus on the high growth Chinese market

The reasons behind our success in China

- Chinese market is experiencing an extremely strong growth: Chinese biopharmas have been able to raise substantial amounts of funding for clinical trials through successful IPO's
- There are no legacy or established relationships between Chinese biopharmas and local or international iCROs competing with Median
- Biopharma companies are craving for quality and Median is experiencing a strong market penetration by demonstrating a high quality of customer service.

Signed Clinical trials # -
Chinese sponsors

2016	1
2017	1
2018 – HY1	3
2018 – HY2	9

Order backlog progression (€m)

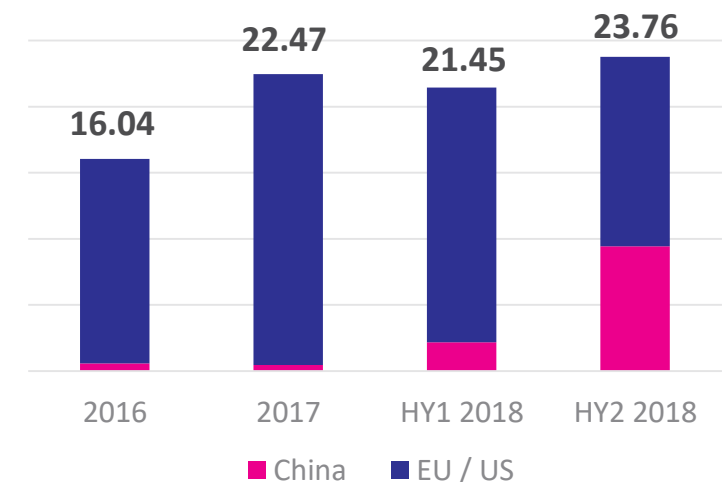

iCRO Business: our plan for 2019 and beyond

Breakeven and sustainable business in 2019

- US and EU:
 - Develop partnerships to grow further & faster
 - favor an indirect sales model
 - Encourage repeat business

- China:
 - An amazing potential
 - › China became the 2nd largest national pharmaceutical market, worth **\$123bn** in 2017, **\$160bn** in 2021 ^[1]
 - › R&D spending in China is expected to reach **\$29.2bn** in 2021 ^[2]
 - › **Immunotherapy trials** increase from **25%** of total trials in 2016 to near **50%** in 2018 ^[3]
 - Our plan is to develop a Chinese based entity delivering locally focused iCRO services and operations to the Greater China market

Phase	Amount	%
I	395	34.5%
II	185	16.16%
III	320	27.95%
IV	35	3.06%
BE	1	0.09%
Other	209	18.25%
Total	1,145	100%

1,145 Trials with 71 indications^[3]

Top 3 indications: NSCLC (211), Solid Tumor (144), Breast Cancer (104)

74% are conducted by domestic biopharmas

Domestic/Global	Amount	%
Domestic	848	74.06%
Global	263	22.97%
Unknown	34	2.97%
Total	1,145	100%

Sources:

^[1] CNBC

^[2] China Contract Research Organization(CRO) Industry Report, 2017-2021

^[3] <http://www.chinadrugtrials.org.cn>, on-going trials in 2017

Financial highlights

Financial Highlights



*As of Dec. 31, 2018 - Preliminary Full Year 2018 Unaudited Financial results as released on Feb. 7, 2019
Full audited Financial results to be released on April 11, 2019*

Order backlog:

€23.7m

+10.8% against June 30, 2018

Almost 40% of the order backlog from
China orders

Revenues:

€6.3m

Even though 2018 company's revenues were €6.3m, a decrease of 17.5% compared to 2017, the iCRO business is now not only stable but should see strong growth through conversion of its increased backlog and as part of this its focus on the Chinese market.

Cash & cash equivalents:

€12.7m

Cash burn:

HY1: €9.8m - HY2: €5.8m

The strategic restructuring into two business units and an increased focus on high growth and profitable markets has enabled the cash burn to decrease substantially during the second semester of 2018. Excluding exceptional charges related to the company's organizational changes, the cash burn would have decreased even more.

Take away messages



Median Technologies

An attractive investment

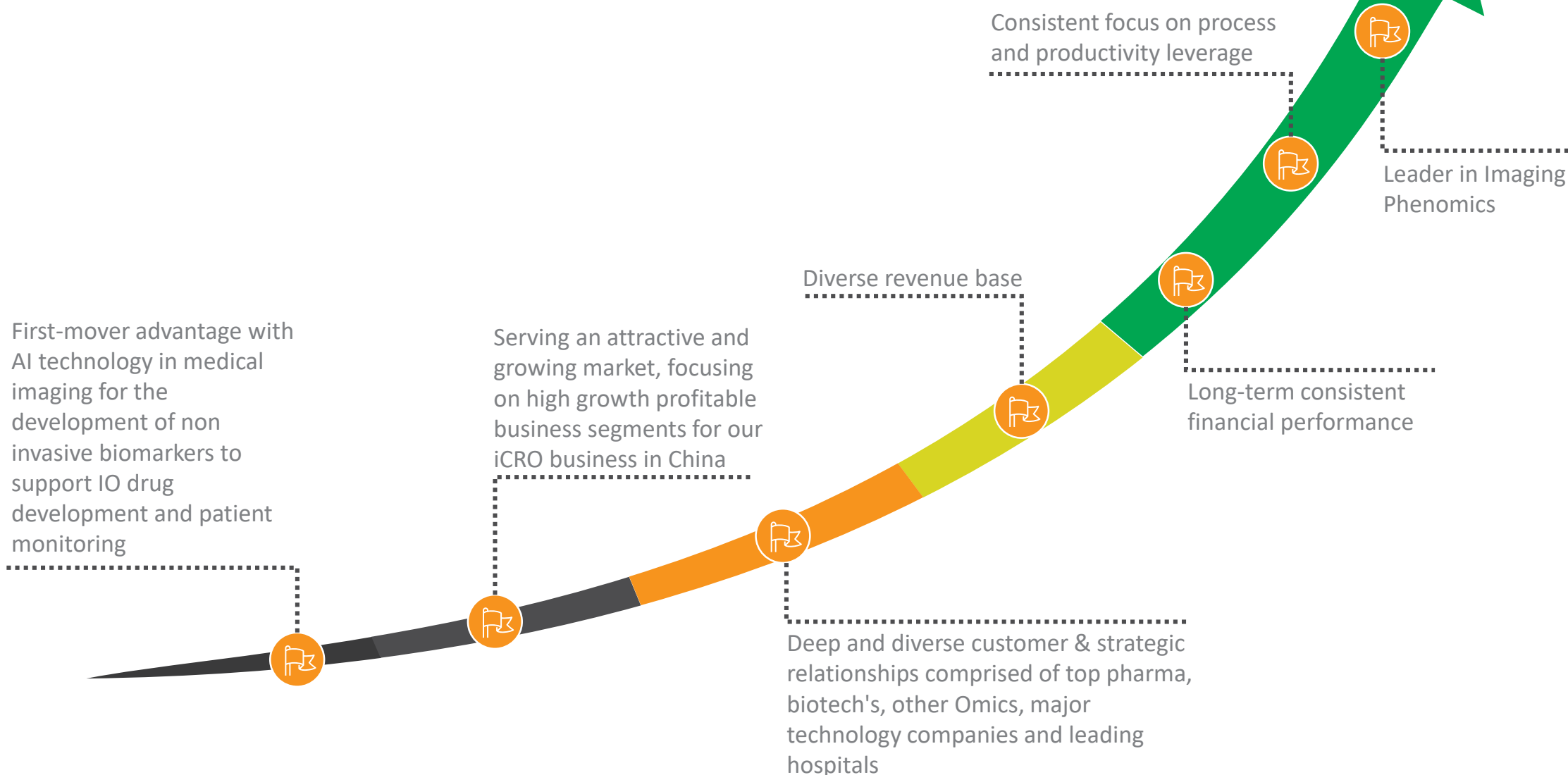



Thank you!

Our Core Values

Leading innovation with purpose

Combine the spirit of innovation with our passion and conviction to help cure cancer and other debilitating diseases.

Committing to quality in all we do

Be dedicated to quality in everything we do. Quality begins with us and we are committed to it.

Supporting our customers in achieving their goals

Listen to the needs of our customers and help make their goals our goals through our innovation, imaging expertise, superior services and quality solutions.

Putting the patient first

There is a person at the other end of the images we analyze who is counting on us to do everything we can to help make them healthier.

